

QUOTE

"Some books are to be tasted; others are to be swallowed; and some to be chewed and digested."

—Francis Bacon.

ONE HUNDRED-ELEVENTH YEAR—No. 48

The Chelsea Standard

CHELSEA, MICHIGAN, TUESDAY, MAY 5, 1981

25¢
per copy

20 Pages This Week Plus Supplement



CHELSEA CHALLENGE PREPARATIONS were made last week by participants and organizers. From left, Larry Flanagan, Marilyn Chasteen, Bob Porter, Alyce Riemenschneider, and Nancy Cooper look over the course plans amidst a group of younger participants in-

cluding Lee Riemenschneider, Kevan Flanagan, John Cattell, Ted Lewis and Matt Riemenschneider. The second annual Chelsea Challenge will be held Saturday, May 9, beginning at 9 a.m.

Chelsea Challenge Run Saturday Will Benefit Natural History Assoc.

Running enthusiasts in the Chelsea-Ann Arbor area will gather at Chelsea High school Saturday, May 9 for the second annual Chelsea Challenge Family Fitness Run. Registration for the races begins at 8 a.m. and continues until 9:30 a.m.

This year, a one mile Fun Run has been added to the 3.1 mile (5 K) and 6.2 mile (10 K) races. The Fun Run begins at 9 a.m.; the others begin at 10 a.m.

Ribbons will be given to all participants in the Fun Run. The fee for the race is \$1. A registration fee of \$8 for the 5 K and 10 K races includes a T-shirt and eligibility for gifts donated by various Chelsea merchants following the races.

Trophies and prizes will be awarded to male and female winners of the 5 K and 10 K races in all age categories: 1-13, 14-20, 21-29, 30-39, 40-49, and 50 and over. McDonald's of Chelsea will again donate free drinks and ice chips. First aid, half-way stations and restrooms will be available.

The course of the 5 K and 10 K races is the same as last year. Runners in the 10 K event will begin at the intersection of

Trinkle and Freer Rds., head to Fletcher Rd. where they will turn onto Seltz Dr. and travel to Lima Center Rd. At Lima Center Rd., the runners will return to Trinkle Rd. and finish the race at the Chelsea High school circle drive. In the 5 K run, contestants will begin at Trinkle and Freer Rds., dash to Fletcher Rd., turn around and head to the Chelsea High school circle drive. The Fun Run will follow Washington, Flanders, Wenley, Book and Wood Sts.

Chelsea Challenge is sponsored by Modern Mothers Child Study Club of Chelsea. All proceeds will be donated to the Waterloo Natural History Association.

For further race information, contact Liz Prentiss at 475-8191 or Sue Yager at 426-8077.

IPSCO Plant Closing

Since 1974, Industrial Plastics Specialties Co. (IPSCO) has been located at 300 Cleveland St., in a building owned by Six Mile Mount Elliot Investment Co. The product made at this location, as its name indicates, has been chiefly plastic automotive trim and parts. But, in this time of economic hardship, particularly in the automotive market, IPSCO, like Central Fibre before it, will close.

Owned by parent company, Trim-Trend, based in Clawson, gearing down of all operations has been going on for some time. IPSCO should be closed within two months; June 1 is the date that has been overheard in and around the village.

Late last year, only 35 employees were still working at IPSCO. As of the middle of last week, only eight employees remained on their jobs. Though the phase out of IPSCO will be complete by early summer, Trim-Trend itself will continue to manufacture metallic automotive parts in its five other subsidiary companies across the state, in Canada and in the southern U.S.

C. of C. Gathering Facts About Area

On Tuesday, April 28, the Chelsea area Chamber of Commerce met at the Chelsea Milling Co. auditorium for its first membership meeting. A total of 38 members and seven groups considering membership were in attendance.

Guest speaker, Mike Conboy, an economic development planner from the University of Michigan spoke on the different avenues a community can use to help itself in the promotion of a desirable business climate.

A panel, made up of Village President, Charles Ritter, Phil Hume of the planning commission, Dan Murphy of the economic development commission and realtor Paul Frisinger answered questions and offered suggestions to reverse the recent losses of Chelsea's economic base, and jobs.

Currently, the Chamber of Commerce Board of Directors meeting will be held Tuesday, May 12. It is anticipated that at this meeting, committees may be set up to begin exploring and seeking facts about Chelsea to assist in creating a receptive atmosphere for future business recruitment in this greater Chelsea area.

Questions needed to be evaluated will include whether or not Chelsea wants to replace those businesses which have left the community. Certain limitations, including zoning and sewage disposal problems, must be considered.

According to Chamber of Commerce President Sheridan Springer, "We have a great deal of ground work to cover."

Still speaker Mike Conboy (Continued on page eight)

Contract Talks Continue at Polly's

Despite rumors circulating through the village last week regarding the strike of workers at Polly's Market in Chelsea and Jackson following the expiration of their contract and failure to ratify a new contract, Polly's Market will remain open, at least temporarily.

Retail Clerks Union members had threatened a strike in Jackson and had recommended that the Chelsea employees follow suit. A vote of local union workers, held at Chelsea Fairgrounds Thursday evening, temporarily postponed the walk-out until further negotiations could be held.

Another meeting is scheduled

to be held Thursday, May 7. But, according to Mark Kennedy, manager of the Chelsea store, a strike, if supported by the upcoming meeting, will be unable to occur prior to Friday, May 15 or two weeks following the original strike date.

If union workers and Polly's management are unable to reach an agreement, Polly's stores, according to Kennedy, could very possibly be liquidated and, reopened non-union and under a new name.

Though Thursday deliveries of perishables, foods and staples had been refused, Friday morning found truckers making their deliveries as usual.

Pre-School Screening Tests Offered

Chelsea Community Hospital is once again offering the program "Give Your Pre-Schooler A Head Start," on Saturday, May 9.

The program includes a series of brief screenings for children ages 2½ to 5 years in such areas as health, vision and hearing, speech, fine and gross motor and cognitive development. These screenings are brief tests given for the purpose of finding problems in the children. If any problems are found, a complete assessment will be arranged for another time.

"Give Your Pre-Schooler A Head Start" will be held this Saturday at Chelsea Community Hospital from 9 a.m. to 11 a.m. and from 1 p.m. to 4 p.m. Persons attending are asked to use the main entrance.

In addition to the screenings, general health, nutrition and parenting information will be available. There will be no charge and no appointment is necessary.

For further information, contact Shannon Miller at 475-1311, extension 225.

Orchestra Will Visit Toronto

Chelsea High School Symphony Orchestra will travel to Toronto, Canada, this Thursday, May 7 and will return Sunday, May 10.

The trip is the culmination of seven months of planning and fund-raising and is the second half of a cultural exchange with Bloor Collegiate school in Toronto.

Chelsea Orchestra members will perform for the entire student body at Bloor on Friday, May 8; then take a tour of the city, ending with dinner that evening at the famous CN Tower overlooking the city.

The itinerary for Saturday, May 9 includes a visit to the Toronto Science Center and a banquet in the evening prepared by the Toronto Students.

This is the first such trip for the Chelsea Orchestra. Kevin Miller, the orchestra's director, commented on the trip, "I'm pleased and proud of the efforts by the students and the Band and Orchestra boosters. They have worked hard to make this all possible."

Several Parts Available in South Pacific

Several parts are available in the Chelsea Players production of Rodgers and Hammerstein's musical "South Pacific."

The story has four leading musical roles. Nellie Forbush, navy nurse, is a medium voice. Emille DeBecque, French planter, is a baritone. Joe Cable, navy lieutenant, is a tenor, and Bloody Mary, native islander, is a contralto. Navy nurses and Seabees make up the chorus and (Continued on page eight)

Phil Powers Wins Forensics Title

Chelsea High school junior Phil Powers won the State Championship at the Michigan State Forensic finals Saturday at the University of Michigan. Powers' performance in the "Humorous Reading" category gave Chelsea High school its first forensics state champion in history.

Forensics competition has no class according to school size as sports do. All students compete against each other regardless of school size.

Each of the five entries that qualified for state finals at the

regional championships in Brighton last month placed at the state finals and set school records.

Jeff Koepele, a sophomore, placed 7th in Impromptu Speaking; Patrick Powers and Holly McCutcheon, both seniors, placed 10th in an Interpretive Duo.

The Multiple Reading presentation "Girls" placed 12th, done by Anne Lewis, Pris Drew, Marcia Warren, Paula Haist, Joan Bort and Kim Harvey.

Connie Dault, a junior, placed 19th in Storytelling.

Spaulding Agency Back 'Home Again'

Spaulding for Children, which had been located in the former Chelsea Restaurant since early October following the beginning of farmhouse renovations, moved back into its original home on Waltrous Rd. in the cold, rainy darkness of Wednesday, April 22.

Assisted by the Chelsea Lions Club, approximately 20 people made up of Lions Club and Spaulding staff and board members, gathered on S. Main St. to load trucks and cars with office equipment which had been temporarily located in the former restaurant building.

According to Joan Nagy, development director at Spaulding, she and her cohorts are "just settling in and trying to get used to two floors of offices and other modern conveniences."

Nagy and others employed by Spaulding have been pleasantly surprised by the farm renovation. "We had a fair amount of fear that when we returned, there would be a modern feel to the house. We were relieved to come back and have it still look and feel

like a farm house. It's got the balance and function of an office with a good feeling of history," commented Nagy.

A new twist to the renovations, outlined by Preservation Urban Design, an Ann Arbor firm and contracted to a Detroit construction company, was the discovery of the need for a new well and its installation. In addition, during the course of the transition, Spaulding employees removed a great deal of the old furniture in the Spaulding home and had it refinished and restored to its former condition.

Amidst all of the turmoil involved in the temporary office location, the renovation and the move back to the Waltrous Rd. Spaulding domain, the organization, specializing in the location of adoptive families for handicapped, older or groups of children, placed as many youngsters as it ever has.

Nevertheless, the move back to the original Spaulding for Children was "just like coming home again."

Mother's Day Is Very Special

By Beverly Wood

The celebration of Mother's Day began as a commemoration of a death. The second Sunday of May was designated to honor all mothers because of the labors of Anna Jarvis of West Virginia. It was the anniversary of her own mother's death in 1905.

Anna Jarvis described her mother's life as one of "care, anxiety, illness, sorrow and self-sacrifice." She genuinely and expressly loved her mother during life and seemed unable to let her go after death.

Anna set out to create a grand monument to her mother. In 1907 she persuaded the Andrews Methodist church in Grafton, W. Va. to hold a Mother's Day service to mark the second anniversary of her mother's death. She anonymously donated money for a memorial picture of her mother and for a table for the Sunday school, and she provided 500 carnations, her mother's favorite flower, for the mothers in the Andrews congregation. At her urging, several Philadelphia clergymen also preached on motherhood that Sunday in their own churches.

The following year, the Andrews Methodist church officially proclaimed the third anniversary of Ann Reeves Jarvis' death to be Mother's Day. Special music and sermons in honor of mothers filled Grafton churches. Grafton florists sold out of carnations. Anna donated 700 blossoms to the church, but she was not present herself.

She had been busy in Philadelphia for months, organizing a Mother's Day committee

that included the editor of the Philadelphia "Inquirer," department store magnate John (Continued on page five)

Operation Fireball Set As Eagle Scout Service Project

Chris Gallas, the son of Mr. and Mrs. George J. Gallas of 13505 Riker Rd., Chelsea, has become a Life Scout of Chelsea Boy Scout Troop 425, under the leadership of Scoutmaster Richard Cook. As his Eagle Scout service project, entitled "Operation Fireball," a method of classifying the residences of infants, the elderly and the handicapped residents of the community in case of fire or other emergency.

"Operation Fireball" is a project which has been enthusiastically endorsed by the Chelsea Police and Fire Departments. It will get underway at 9 a.m. Saturday, May 9 by members of Troop 425 under the direction of Chris Gallas.

The scouts will be hiking through the village residential areas, placing a packet of information on front doors. This packet will contain an information sheet, some window stickers and a return reply card to be completed by the resident and returned. Thereafter, the information can be compiled to reveal the total number of residents in each dwelling and the number (Continued on page seven)



OPERATION FIREBALL: Eagle Scout Chris Gallas, left and Chelsea Fire Chief Bud Hankard look over plans for Gallas' Eagle project to help identify the residences and locations in which in-

ants, the elderly and handicapped persons reside. With such gathered information the Chelsea Fire Department will easily locate these citizens in event of any emergency.

Mayor Exchange Set With Hudson

The annual Mayor Exchange Day will be held Monday, May 18 with Chelsea village officers traveling to Hudson and Hudson city officials reciprocating.

Chelsea officials traveling to the city of Hudson, approximately 60 miles southwest of Chelsea and in Lenawee county, are President Charles S. Ritter, Trustee Joseph Merkel and wife Judy, and Trustee Jerry Satterthwaite and friend Audrey Bucholz.

Upon arrival at approximately 9:30 a.m., a Hudson police car will escort the visitors to the City Offices where coffee and rolls will be served followed by a tour

of the City Offices and Fire Station.

Thereafter, the visitors will depart on a walking tour through the town where they will pass the police station, Hudson State Bank, the old clock, Masonic Temple and Thompson Savings Bank.

A city tour will begin at 11 a.m. and the Chelsea officials will visit Thorn Hospital, the wastewater treatment plant, the Public Works Department, Hudson Area High school and the Will Carleton Park. A luncheon at the American Legion will follow at noon. Guest speaker for the event (Continued on page eight)



Published every Tuesday at 300 N. Main Street, Chelsea Mich. 48118, and second class postage paid at Chelsea, Mich. under the Act of March 3, 1879. Postmaster: Send address changes to The Chelsea Standard 300 N. Main St., Chelsea, Mich. 48118.

Subscription Rates (Payable in Advance)
In Michigan: One year in advance\$8.00
Six months\$4.50
Single copies mailed\$.50
Outside Michigan: One year in advance\$10.50
Six months\$ 5.50
Single copies mailed\$.75

MEMBER **NATIONAL NEWSPAPER ASSOCIATION** - Founded 1888
National Advertising Representative: MICHIGAN NEWSPAPERS, INC.
827 N. Washington Ave.
Lansing, Mich. 48906

JUST REMINISCING

Items taken from the files of The Chelsea Standard

4 Years Ago . . .

Thursday, May 12, 1977—

"Very quiet" was the way a personnel department employee of Chelsea's Federal Screw Works described the eight-day strike which began at the plant Tuesday, May 3, when some 153 members of UAW local 437 walked off their jobs. The strike was the first ever to hit the local screw machine parts manufacturing firm.

More than a dozen coffees will be held next Monday, May 16, in and around Chelsea to provide information and raise support for the upcoming millage election. The Chelsea School Board is asking for a 4.4 mill increase for operating cost on May 23.

A 17-year-old Chelsea youth, who was out of jail on bond awaiting trial on three felony charges, was apprehended on a fourth offense Tuesday, when he snatched the purse of a 73-year-old apartment resident of the Chelsea United Methodist Retirement Home.

Riding the crest of a three-game winning streak, Chelsea's varsity Bulldog sluggers edged Novi, 4-3, in their second match with the Wildcats this season.

14 Years Ago . . .

Thursday, May 18, 1967—

Two Sharon township farmers have reported to the Washtenaw County Sheriff's Department that, on May 11 and 12, the killing of at least 48 sheep on the two farms or more dogs in the area.

Thomas O. Stock, 94, of Grass Lake, has announced his candidacy for the Chelsea School Board.

Weinberg Dairy, opened in April 1917, celebrates its 50th year of dedicated service to the community this year.

Dr. Gene Miller, chairman of Mayor Exchange Day, May 22, said yesterday that the schedule for the day is now complete. Chelsea will trade its president, Donald Baldwin for that of Athrup Village, president Richard Cogger.

WEATHER

Forecast . . .
Tuesday through Thursday: Chance of showers Tuesday and Wednesday, partly cloudy Thursday. Low temperatures Tuesday, 40s to mid 50s, falling to upper 30s and 40s by Thursday. High temperatures Tuesday and Wednesday in the upper 60s to mid 70s. High reading on Thursday in the 60s.

For the Record . . .

| | Max. | Min. | Precip. |
|---------------------|------|------|---------|
| Tuesday, April 28 | 74 | 52 | 0.17 |
| Wednesday, April 29 | 56 | 41 | Trace |
| Thursday, April 30 | 62 | 44 | 0.09 |
| Friday, May 1 | 57 | 34 | 0.13 |
| Saturday, May 2 | 58 | 34 | Trace |
| Sunday, May 3 | 73 | 38 | 0.00 |
| Monday, May 4 | 76 | 39 | 0.00 |

ROBERTS PAINT & BODY

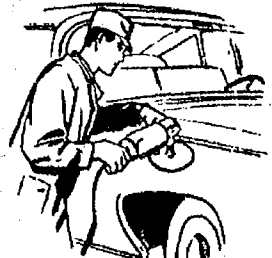

"We do our best to satisfy"

20416 Old US-12 West
Chelsea, Mich.

Ph. 475-1149

Open 8 a.m.-5 p.m. Daily

SPECIAL FRESH SEA SCALLOPS

With soup and salad bar

\$5.75

Monday, May 4 thru Saturday, May 9

FRIDAY:

FISH & CHIPS . . . \$4.50

PAUL BUNYAN RESTAURANT

Phone 662-6641

5510 JACKSON RD. (at Zeeb Rd.)

MICHIGAN MIRROR

By Warren M. Hoyt, Secretary, Michigan Press Association

Governor To Use Executive Orders To Balance Budget

Not long after the legislature put the finishing touches on the new budget for the fiscal year beginning in October, Governor William G. Milliken said he would issue an executive order to cut the budget if voters approve the property tax amendment.

With the uncertainty of the property tax amendment, the governor agreed the legislature acted responsibly and efficiently in handling the budget at an early date.

He added the legislature was correct in finalizing the budget by using his original figures.

The governor's original budget figures assumed a revenue loss to the state of \$125 million if a property tax amendment were passed. The version placed on the ballot, however, provides for a revenue cut ranging from \$200 million to \$290 million, according to various fiscal analysts.

Milliken said if the amendment is passed, he would issue the budget cutting order in October. The order would then have to be approved by the House and Senate Appropriations Committees.

The governor said the exact impact of the amendment could be better assessed by the fall, but with the cut in property taxes and the replacement revenue created by the increase in the sales and use tax, the net revenue loss would be around the \$250 million figure.

Meanwhile, the budget got more bad news when increases

over January welfare figures of more than 3,000 in aid to families with dependent children and more than 4,000 in general assistance were recorded in preliminary caseload figures for February.

And based on first quarter year data, the Department of Social Services faces a potential deficit of \$30 million due largely to the welfare increases.

If preliminary figures hold true, the GA caseload is already 4,000 cases above the appropriated levels for 1980-81 and ADC cases are less than 2,000 over the appropriated levels.

Department budget officials indicated, however, that cost saving measures would be implemented in April and an analysis would then be done to determine if a deficit is still likely.

State Hiring Freeze Imposed

In yet another belt-tightening move, a state-wide hiring freeze was imposed by the governor.

The order was issued after the governor met with departmental directors and he declared exceptions could only be granted with his personal approval.

"This is another notch in our belt-tightening process to bring the present year's spending into line with anticipated revenues," Milliken said.

Although projected spending still outstrips projected revenue by \$80 million, Milliken said, "I still believe that if we continue prudent management of state operations through the remaining

Uncle Lew from Lima Says:

DEAR MISTER EDITOR:

The fellers at the country store Saturday night was general agreed that we ought to talk some more about that acting president idea that come up back when Eisenhower was sick fer weeks at a time. What we need, declared Ed Doolittle, is a stand-in President like movie stars have. You don't see a \$1 million-a-picture star risking his neck, Ed said, when they can git a \$300-a-week stunt man to do it fer him. We got to take care of the only President we've got, Ed went on, because fer sure we've got more invested in him than anybody could ever tie up in a picture show. We ought to do at least as much fer a President as we do fer a pritty young feller whose only contribution to the world is playing two cords on a guitar.

Clem Webster give the plan his bi-party support. Clem said he had thought the situation up one side and down the other, and he was of a mind there are too many loose nuts in this country fer us to keep letting our President run around loose. We need a stand-in President if fer no other reason than to keep all the crazies guessing, was Clem's words. Actual, this idea is not new, Clem went on. He recalled that Winston Churchill had at least two stand-in Prime Ministers during the war because he, his country and the Germans were full aware of his value. Clem said rulers down through history have used this trick to throw their enemies off their trail. It's good practice now, he said, to send out decoy cars and airplanes when you're moving big shipments of money or jewels. A President is mighty valuable cargo, Clem allowed.

General speaking, the fellers were strong fer a stand-in President, maybe half a dozen. Zeke Grubb noted that as science progresses we could clone as many as his schedule demands. We could keep the real one in Washington minding the store, Zeke went on, and put the others to such as throwing out the ball on opening day and greeting the mayor of Timbuctoo at the airport. It would be nice, Zeke declared, if the President could just be a regular feller, but he can't be for the sake of the country.

Furthermore, went on Zeke, the practice could spread to lower level politicians, and even editors. If the Governor can send his wife to crown the state Potato Princess, why can't he dispatch a stand-in Governor so his old lady can stay home and fix his supper, Zeke wanted to know. A editor could hire a stand-in, maybe a retired prize fighter, to set clost to the front door and greet folks that dropped by to take issue with the cost of the new hospital wing. This could work out all around, Zeke said, so the editor, the Governor and the President might have time to git some real work done.

Personal, Mister Editor, I'm fer the idea, and I think it ought to git as much attention as we can give it. We'll have to start somewhere besides the Washington Post, though, or folks won't take it serious. That was a real shame about that made up story, but I hear the paper has worked up a 18,000 word explanation of how it happened, and they're thinking of entering it in this year's Pulitzer contest in the artful dodge division.

Yours truly,
Uncle Lew.

MARGIE'S UPHOLSTERY

FREE ESTIMATES

- Large Selection of Materials
- Upholstery Supplies
- Repair Service

Pick-Up and Delivery Available

MARJORIE SMITH

Ph. 1 (517) 536-4230

Call Collect between 8 a.m.-6 p.m. Monday thru Saturday.

6245 Brooklyn Rd., Napoleon

Culligan filtered conditioned SOFT WATER

LIKE HAVING A FAMILY SERVANT!

You'll find that you can clean kitchens and baths in a fraction of the time. Eliminates dulling hard water film . . . helps keep everything cleaner longer. Saves on soaps and cleaners.

ASK THE MAN WHO CARES! SAY--



2321 JACKSON AVE.

ANN ARBOR

662-5665

PROCLAMATION

WHEREAS, The National Honor Society in conjunction with the Scholarship Committee recognize the need of deserving Chelsea High seniors, and

WHEREAS, the National Honor Society in concurrence with the Scholarship Committee is aware of the rising costs of college attendance, and

WHEREAS, the National Honor Society and the Scholarship Committee wish to aid their graduating seniors in their first year of college education,

NOW, THEREFORE, BE IT RESOLVED, we declare Tag Day in Chelsea this coming Friday, May 8 and Saturday, May 9, and urge all citizens to help us in providing scholarships for our deserving seniors.

Charles S. Ritter, Jr.
President, Village of Chelsea.

Six Chelsea Teachers Submit Resignations

Chelsea Board of Education accepted the resignation of six teachers employed within the Chelsea School District.

Accepted Monday evening, April 27, the resignations of Keith Gafner, Genevieve Trzcinski, Patrice Simmons, Veronique Wills, Deborah Holecka and Joyce Kochans will take effect Wednesday, June 10 at the close of the 1980-81 school year.

Tenure Probation Continued for Five Chelsea Teachers

At the Monday, April 27 Chelsea School District Board of Education meeting, a total of five teachers were placed on second-year probation. Members of this group included Sally Weber, Alice McLain, Lynn Davis, Kerry Kargel and John Capper. This decision came after the review of annual administrative evaluations of teachers.

Subscribe today to The Standard.

New in Town?

CALL
426-8319

Our
Welcome Wagon
Hostess
Irene Henderson
for
FREE GIFTS
and
INFORMATION



Sweet as the Thought...

Flowers FOR MOTHER'S DAY



CHELSEA KIWANIS CLUB FLOWER SALE

All profits go for community service projects.

FRIDAY and SATURDAY

MAY 8-9

Friday, 8 a.m. to 8 p.m. - Saturday, 8 a.m. to 5 p.m.

- at -

HEYDLAUFF'S, 113 N. Main St.

'Remember Her With Flowers'

Trese Ortring, Scott Schittenhelm Exchange Vows

Trese Ann Ortring and Brian Scott Schittenhelm were married at their home Friday, April 17. The Rev. Paul McKenna officiated at the afternoon ceremony.

Attendants for the couple were Mrs. Terry Ellenwood, cousin of the bride and Douglas Miller, cousin of the bridegroom.

Dinner was held at Tom's Grill, Jackson, for the bridal party and their parents immediately after the ceremony.

Saturday, April 18, the newlyweds held an open house for family and friends at their home at 13800 E. Michigan Ave., Grass Lake. They spent a 10-day honeymoon in Florida.

The bride is the daughter of Mr. and Mrs. W. L. Bennett of Chelsea and Mr. Henry E. Ortring of Jackson.

The bridegroom is the son of Mrs. William F. Bahnmiller of Dancer Rd. and the late Mr. Paul Schittenhelm.

Mother-Son Banquet Features Magic Show

"An Evening of Magic" is the theme of the United Methodist Women's 1981 Mother-Son banquet to be held Wednesday evening, May 13.

The event will begin with a banquet-style dinner, followed by a magic show performed by J. L. Fitzsimmons who recently won top honors during a Gong Show performance at Aura Inn, Manchester. He is known throughout this area for his magical illusions and entertaining shows.

"An Evening of Magic" will begin at 6:30 p.m., May 13 at the North Lake United Methodist church, 14111 North Territorial Rd., Gregory.

Ticket information may be obtained by calling Julie Vorus at 475-8716 or Betty Hopkins at 475-7908. Tickets are limited.

VA's National Cemetery System will continue to expand with the opening of the Indian-town Gap, Pa., National Cemetery in late 1982.

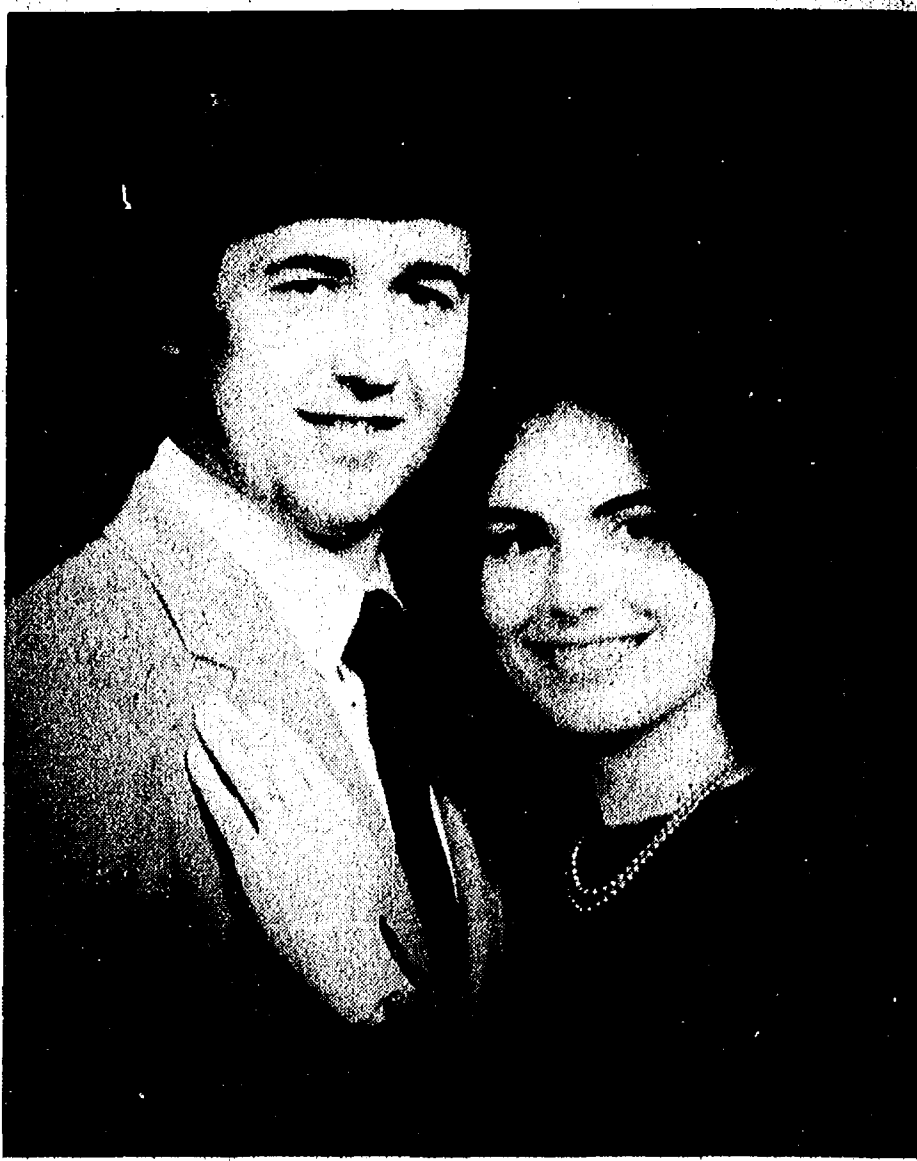

SPEAKMAN-SEITZ: Randall Victor Seitz and Dawn Marlene Seitz have announced their engagement and plan to be married June 13. The bride-elect graduated from East Grand Rapids High school and Central Michigan University. She is currently attending Eastern Michigan University where she is studying toward a master's degree in consumer affairs. She is a full-time teacher at Chelsea High school. Her fiancé graduated from Chelsea High school and attended Northern Michigan University. He is currently a partner in Seitz's Tavern, his family's business.

Co-Op Nursery 'Observation Days' Slated Next Week

Chelsea Co-Op Nursery, located at 11000 Dexter-Chelsea Rd., will sponsor "Observation Days," May 11-14. Interested parents and children are invited to attend and observe class sessions.

Prospective three-year-old students and parents may attend Tuesday, May 12 and Thursday, May 14 at the 9 a.m. to 11:15 a.m. session.

Monday, May 11 and Wednesday, May 13 are open to four-year-old students and their parents at both the 9 a.m. to 11:15 a.m. session and the 12:15 p.m. to 2:30 p.m. session.

Interested persons are encouraged to contact membership chairperson Denise Martell at 475-1966 for information and reservations.

ABWA Members Host Business Associate Night

Twenty-four members of Chelsea Charter Chapter of American Business Women's Association and 14 guests met at Win Schuler's, Ann Arbor, for their April Business Associate Night. Guests were Geraldine Creeth, Patricia Robards, Paula Breske, Lynette Terns, L. Joan Warner, Sharon Golka, Beverly Coleman, Cathy McLinden, Drs. Linda Atkinson and Warren Atkinson, Luann Heller, Paul Augustine, H. C. Powers and Bob Kushmaul.

Maxine Kushmaul, chairman of the evening, welcomed the Chapter members and their guests.

Following dinner, which was preceded by a cocktail hour, Gay Dalton introduced Marie Sullivan, Melanie Lee, Lisa Hurd and Pearl Phillips for Chelsea High School Symphony Band and Symphony Orchestra. The four young ladies entertained the group with two musical presentations.

Judy Moisan read the resume submitted by Gay Dalton nominating Geraldine "Gerri" Creeth as Business Associate of the Year. As a result of the resume the judges chose Gerri Creeth Business Associate of 1981.

Gerry has been a Washtenaw county employee since 1973 and is presently Acting District Court Administrator and 14th District Court Magistrate. She is the first woman magistrate appointed in the 14th District Court in Washtenaw county and the State of Michigan.

Vocational speaker Gay Dalton told of her work with Washtenaw County Health Department, WICS Division.

New chapter members were appointed to the following committees; Jeanne Atkinson, to membership, Janet Hegadorn to hospitality, Carol Spike to ways and means, and Marti Knaggs to program.

President Shirley Schneider presided at the meeting and gave the invocation and benediction.

Walter Rothfusses Honored Sunday on 40th Anniversary

Walter and Betha (Horning) Rothfuss of 10115 W. Liberty Rd. celebrated their 40th wedding anniversary with their immediate family Sunday, May 3.

They were married May 3, 1941 by the late Rev. M. W. Brueckner at his home. Their attendants were the late Betha Mamarow, cousin of the bride and Arthur Rothfuss, brother of the bridegroom.

Mrs. Rothfuss is the former Betha Horning, daughter of the late Christian and Amelia Horning of Chelsea. Mr. Rothfuss' parents are the late George and Lydia Rothfuss, also of Chelsea.

Mr. and Mrs. Rothfuss are members of St. Paul United Church of Christ, Chelsea. He is a retired farmer and his wife is a homemaker.

The couple has four children, Paul of Saline, Mrs. Stan (Helen) Parker of Ann Arbor, Mrs. Jack (Evelyn) McGuire of Ann Arbor and Neil of Chelsea. They also have six grandchildren, Stephen and Keith Rothfuss, Michelle and Tracy Parker and John and Dawn McGuire.

The entire family attended worship services at St. Paul church Sunday, May 3. This was followed by dinner at Schumm's. The occasion also marked the 34th birthday of the Rothfuss' son-in-law, Jack, whose birthday is May 3.

Woman's Club Plans Gala 50th Anniversary Party

The golden anniversary dinner of the Woman's Club of Chelsea will be held Tuesday, May 12 at 6:30 p.m. at Win Schuler's in Jackson. In this, their 50th year, club members have invited all past presidents to attend. The club will honor charter and honorary members on this occasion and plan to make it as a special as possible in every way.

The Woman's Club has vigorously supported the community through the years. Among its accomplishments, the club started the library, formed the first Girl Scout troop and initiated Social Services.

Woman's Club Elects Officers For Next Year

The Woman's Club of Chelsea met Tuesday, April 28 at the McKune Memorial Library for their annual business meeting. Elected for the 1981-82 year were officers Pat Scholz, president; Jo Spade, vice-president; Myra Colvin, secretary; Sally Nicola, treasurer; and, Marge Travis, parliamentarian.

Members recognized the promotion of Leah and Shirley Smith to honorary membership with a brief ceremony. Each was presented with a yellow rose as a token of appreciation for their 20 years of active interest and service to the club.

Further preparation was made toward the 50th anniversary of the club, to be celebrated Tuesday, May 12 at Win Schuler's in Jackson.

Initiated into Sorority

Tracy Cattell, daughter of Lynda Cattell of Chelsea and a freshman at Albion College, was initiated into Pi chapter of Kappa Alpha Theta sorority at Albion, Sunday, April 26.

Healthy Baby Luncheon, Fashion Show Slated

The March of Dimes is having a Healthy Baby Week Salad Luncheon and Fashion Show on Saturday, May 16, at 12 noon. It's being presented in the artist gallery at Washtenaw Community College by Motherhood Maternity Shop.

The entire event is free to expectant mothers and only \$3 for their guests to attend. Reservations should be made by calling the March of Dimes office by Friday, May 8. Call 781-6331 now as reservations are limited.

Dr. Daniel Chapman and Dr. David Middleton will be guest speakers for the event.

Benefit Concert Set for Hospice Of Washtenaw

A benefit concert to raise funds for the Hospice of Washtenaw program will be held Friday, May 8 at the First United Methodist church sanctuary, 120 S. State St., Ann Arbor.

"Michael, McCreesh and Campbell," the official minstrels of the 1980 Lake Placid Winter Olympics will present a variety of American folk music.

Tickets may be obtained by contacting Elizabeth Hammer in Chelsea at 475-1828 or by calling Shelley Lane in Dexter at 426-3253.

THE LOFT FRAME & ART GALLERY

107 1/2 S. Main St., Chelsea Ph. 475-2726

LIMITED EDITION PRINTS
& CUSTOM FRAMING



For
Mother's
Day...
A Matched Set!

Don't miss Jewelmont's winning combination of affordably priced emerald and pearl jewelry. This beautifully designed 14K gold pendant with matching emerald & pearls earrings makes the perfect Mother's day gift.

DESIGN BY JEWELMONT

Winans Jewelry

CAROL'S CUTS

40 CHESTNUT

Monday, Wednesday
and Friday
475-7094

Appts. Only
9:30 a.m. - 3:00 p.m.

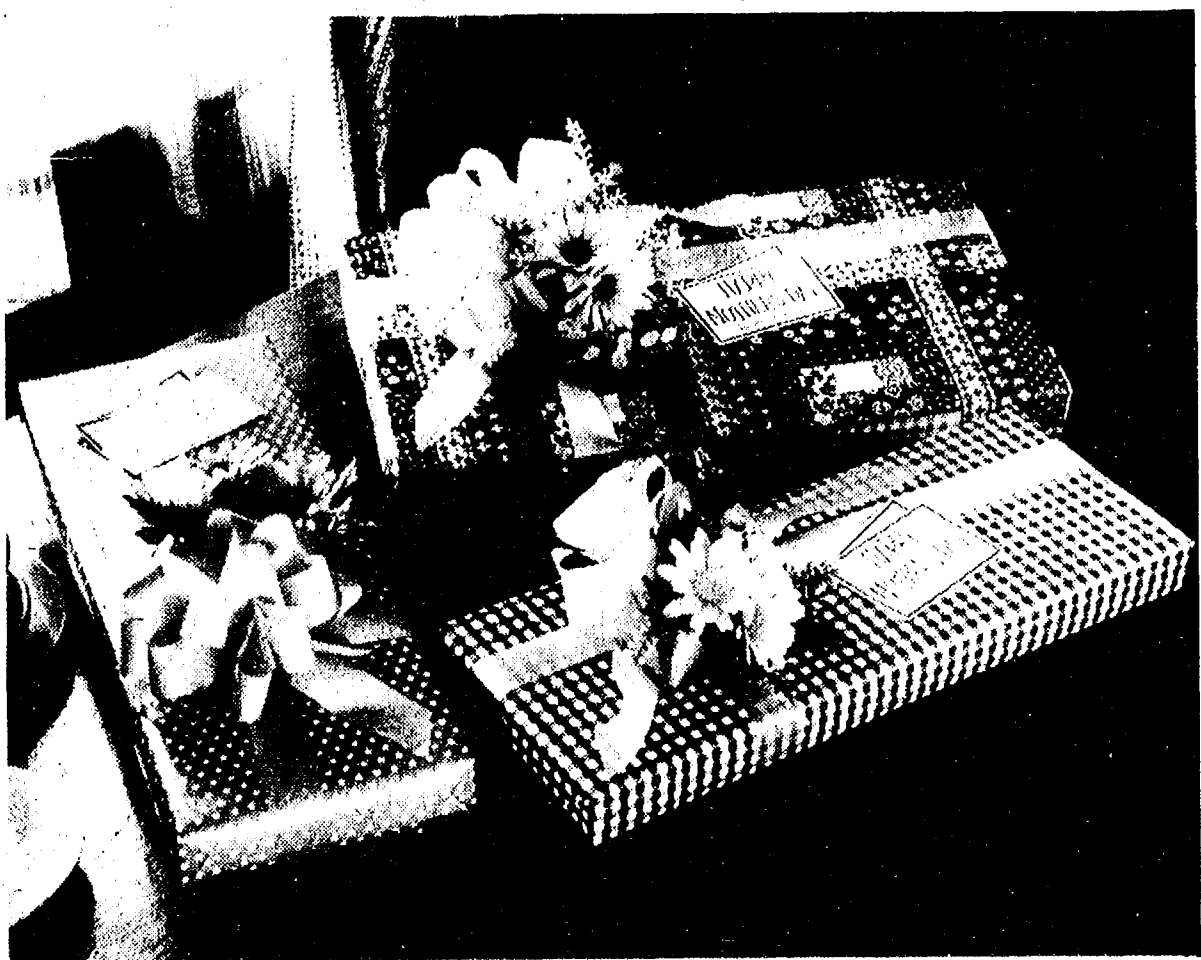

Remember Mother Mother's Day, May 10

Remember Mother with a gift of Russell Stover Candies, beautifully gift wrapped for Mother's Day. Choose from our variety of chocolates including the delicious 1 lb. Assorted Chocolates \$5.60 and the beautifully wrapped 1 1/2 lb.

Gift Box \$8.00, which are pictured above. A gift of good taste, Mother's, Aunts, and Grandmother's are sure to love.

Russell Stover
CANDIES

Chelsea
Pharmacy, Inc.

101 N. Main—Chelsea
475-9103

You need both.
Allstate home-
owners insurance
and mortgage
protection life
insurance.

Allstate's homeowners insurance will help to rebuild your house if an insured disaster strikes.

But, what if something happens to you? Who will pay off the mortgage? That's why you also need Allstate Life's mortgage protection life insurance. It helps pay off the mortgage if you die.

So your family will have help to live in a debt-free home. You need both kinds of insurance.

Allstate
You're in good hands.

Allstate Insurance Company,
Allstate Life Insurance Company,
Northbrook, Ill.
See or phone

JANET
COOLEY
14000 McKinley Rd.
Chelsea
Ph. 475-9095

Beautiful Gifts

Many beautiful ways to remember her on Mother's Day!

NIGHTIES, reg. \$16 . Now \$12.80

ROBES, reg. \$24 . . . Now \$19.20

PAJAMAS, reg. \$21 . . Now \$19.80

By Kayser

BLOUSES by Ship 'n Shore

Reg. \$20 - Now \$14

TRISSI CO-ORDINATE GROUP

Sizes 38 to 46. Pink and Blue.

25% Off

VOGEL'S

Jim Bradbury Cited By MABC-Select Sires

Jim Bradbury of Dexter was recognized at the MABC-Select Sires annual meeting held in East Lansing in late March for his outstanding service to the co-operative.

MABC-Select Sires is a farmer-owned and controlled artificial insemination (A.I.) co-operative. MABC makes semen from genetically superior sires available to dairy and beef cattle owners, thus producing improved offspring for the farmer.

Bradbury has been employed as an A.I. technician at MABC-Select Sires since 1963. During his employment, Bradbury has artificially inseminated over 35,000 cows. He serves farmers in the Washtenaw county area.

Bradbury was recognized for his service to the Washtenaw-Chelsea local by 450 delegates and guests at the MABC-Select Sires 37th annual meeting.

MABC is one of 11 members of the nationally recognized federation of A.I. co-operatives known as Select Sires. Headquartered in East Lansing, MABC serves the genetic improvement needs of livestock owners in Michigan, Indiana and Wisconsin.

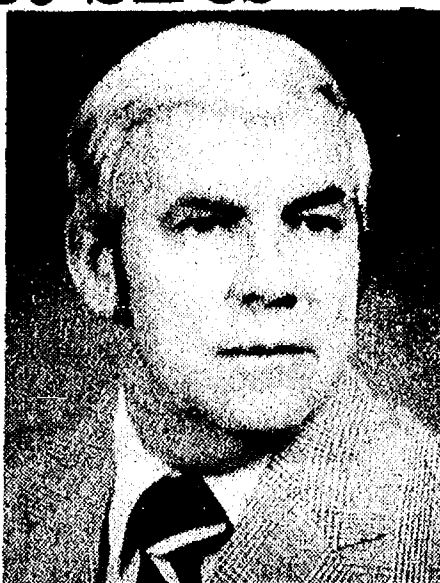

JIM BRADBURY

Fire Department Answers Two Calls

Chelsea Fire Department made a total of two fire runs during the week of April 27-May 1. On Monday, April 27, Chelsea firemen were summoned to the intersection of Dexter-Chelsea and Lima Center Rds. to extinguish a grass fire. This call was received at 9:16 p.m.

Then, on Friday, May 1, a call was received at 11:46 a.m. requesting assistance at the scene of a tractor fire. Chelsea firemen responded to the scene, located on Old US-12 near Pierce Rd.

Ann Arbor Trust Reports Increased Earnings, Assets

Announcement of a 17.5% increase in earnings highlighted a message to shareholders from George H. Cress, president of the Ann Arbor Trust Co., covering the first quarter of 1981.

Total earnings for the first quarter of 1981 were \$182,907 compared with \$155,637 for the first three months of 1980. On a per share basis, this represents \$.87 versus \$.75, respectively.

Cress reported that assets as of March 31, 1981, stood at \$98,509,093 as compared to \$87,224,512 on March 31, 1980, an increase of 13%. Deposits totaled \$89,716,806 on March 31, 1981 over \$78,375,391 on March 31, 1980, for an increase of 14.5%.

Outstanding loans at the end of the first quarter were \$61,590,327, 11% above the level on March 31, 1980 of \$55,427,188.

Trust assets under supervision totaled approximately \$343,000,000, an increase of 8% over the level of one year ago of \$318,000,000.

"Interest rates have eased somewhat since Dec. 31, 1980, but continue to remain extremely volatile," noted Cress. "We view the Federal Reserve as the primary influence over what happens to interest rates during the upcoming quarters. They have committed to achieving a 9% annualized growth rate in the money supply, and this target requires using high interest rates to promote economic weakness," he added.

MONUMENTS

Each of our client's requirements is different, which means that each monument we produce is custom-carved for the individual family. We advise on cemetery regulations, proper proportion, material and appropriate symbolism.

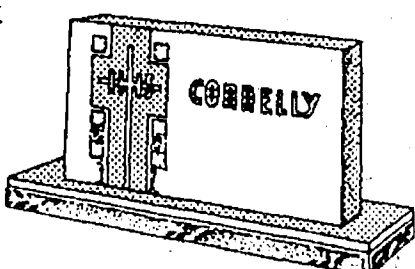

PATTEN MONUMENT

Represented By
**BURGHARDT-COLE
CHELSEA FUNERAL
CHAPEL**

Donald A. Cole, Director
313-475-1551
214 E. Middle St. Chelsea

LATE ADS

Classified Clips

More Classifieds in Second Section

Ads received after deadline

Automotive 1

Garage Sale 4b

Farm & Garden 2

For Sale 4

Animals, Pets 6

Help Wanted 8

Baby Sitter 9

Conservation Planting Described In MUCC Booklet

Planting trees and shrubs to provide the basic needs of wildlife while creating a better environment for humans is discussed in detail in a new booklet published by the Michigan United Conservation Clubs (MUCC).

Entitled "Conservation Planting," the booklet describes trees and shrubs that attract wildlife and offers tips on how they should be planted.

Also described are plantings that save energy and natural resources. "By carefully planning your lot and its orientation to prevailing winds, sun, and unusual land forms, you can establish a moderation of the natural elements," the booklet states. "By carefully selecting native plantings, a homeowner can also reduce consumption of scarce natural resources. Native plantings are naturally adapted for your area and therefore need less artificial care (i.e., watering, fertilizing, sprays). They will also come through unusual weather conditions better than non-native plantings. Less maintenance means money saved."

MUCC, a non-profit organization dedicated to conservation education, is making "Conservation Planting" available to the public at cost—\$1 to cover postage and handling. Copies may be obtained by writing MUCC, Box 30235, Lansing 48909.

President Theodore Roosevelt became the first president to act as a mediator in a labor dispute when he personally attempted to settle the anthracite coal strike of 1902, according to a publication of the U. S. Department of Labor, "Labor Firsts in America."

Senior Citizen Nutrition Program MENU and ACTIVITIES

Week of May 5-12

Tuesday—Barbecued chicken, baked sweet potatoes, brussel sprouts, wheat bread with butter, grapefruit half.

Wednesday—Pork chop suey with rice, green beans, apricot salad, dinner roll with butter, chocolate pudding. Creative expression, 9:45 a.m.

Thursday—Lasagna, lettuce toss, broccoli, garlic bread, ice cream. Senior fitness, 11 a.m.

Friday—Hot roast beef sandwich with gravy, mashed potatoes, mixed vegetables, chilled fruit cup. "Bible as History and Literature," 11 a.m.

Monday—Beef stew with vegetables and potatoes, carrot/pineapple salad, wheat bread with butter, lemon pudding. Cards.

Tuesday—Baked hamburger on a bun, baked beans, calico coleslaw, apple juice, fruited Jell-O.

Sen. Pierce Chosen Public Citizen of '81 By Social Workers

State Senate Edward C. Pierce (D-Ann Arbor) has been selected as Public Citizen of 1981 by the Michigan Chapter of the National Association of Social Workers.

The award was presented to Senator Pierce at the Michigan Chapter's annual conference in Lansing on May 1.

Both Pierce and Susan Schneberger of Flint, who received the Social Worker of the Year award, will be nominated for national awards to be presented at the national social workers conference in San Francisco on June 8.

Kaiser's Greenhouse

12700 Jaycox Rd., Stockbridge
Open 7 Days, 7 a.m. - 9 p.m.



Geraniums
Flowering Annuals
Vegetable Plants
Hanging Baskets
Ceramics

Melon, Squash & Cucumber Plants

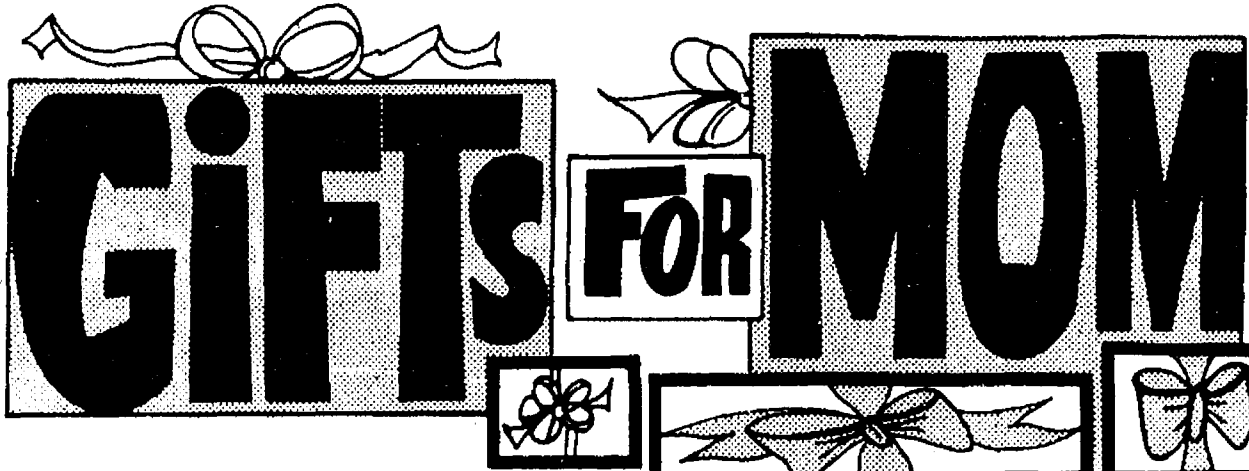
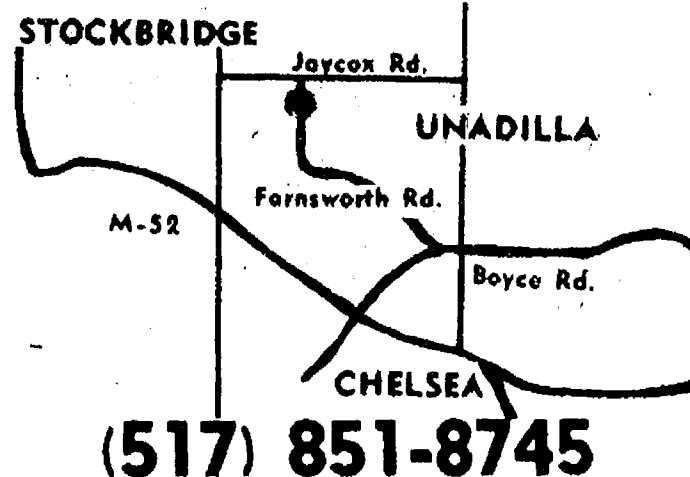

Sale Prices Effective Now Through Saturday, May 9

ALL CO-ORDINATES

By Bobbie Brooks, Queen Casuals, Russ Togs, Graff, Cos Cob, Present Co.

25% OFF

WOMEN'S ROBES & GOWNS

25% OFF

LEVI BENDOVERS

Reg. \$22.99 . . SALE \$18.88

BASIC TRISSI SLACKS

Reg. \$14.00 . . SALE \$10.88

TRISSI QUEEN SIZE SLACKS

Reg. \$18.00 . . SALE \$13.88

TRISSI QUEEN SIZE BLOUSES

Reg. \$24.00 . . SALE \$18.88

Make Mom Happy With A Gift from

DANCER'S

Chelsea's Friendly Dept. Store

Views On Dental Health

By ROBERT A. BURNS, JR., DDS, P.C.

CHECKING DENTURES

Fortunately—or unfortunately—you no longer have any problems with your upper teeth. They were all removed some years ago and you now wear a full upper denture. Does this mean you can forget about visiting your dentist regularly? Not if you value your health and future comfort!

Regular appointments with the dentist are as important for denture-wearers as for people with natural teeth. The mouth tissue, bony ridges and gums that support dentures are constantly undergoing changes and may impair the dentures' proper function. Even such general health ailments as vitamin deficiencies, extended illness, drug therapy, weight loss, diabetes or high blood pressure can change the way dentures fit. Ill-fitting dentures can

seriously damage the mouth, causing abrasions, bruises, inflammation and rapid destruction of the supporting bone. Prolonged irritation of this kind may result in the development of tumors.

It is important to have a dental checkup at least once a year to insure that your dentures are properly adjusted and that your mouth is in good health.

If you have dental health questions you would like to see answered, please mail them to the address below.

A public service with the aim of promoting a better dental health environment. From the office of: ROBERT A. BURNS, JR., D.D.S., P.C., Chelsea Professional Building, 1200 S. Main St., Chelsea, Phone: 475-9124.

Catherine McAuley Health Center Presents:

STJOE'S

Fourth Annual RADIO-THON AUCTION

MAY 8, 9 & 10, 1981

to establish a community hypertension screening program



BID ON THESE SPORTS THRILLS

- Two tickets together for the 1982 Pontiac Silverdome Super Bowl.
- Four Michigan vs. Ohio State football tickets.
- Four Michigan vs. Notre Dame football tickets.
- Four Michigan State vs. Notre Dame football tickets.
- Four box seats with WAAM's "Fat Bob" Taylor at a Detroit Tiger game.
- Four passes to J.P. McCarthy's PAL Golf Tournament.

PHONE IN YOUR BID — 663-2900

Friday, May 8, 2 p.m. to 10 p.m. Saturday, May 9, 9 a.m. to 10 p.m., Sunday, May 10, 9 a.m. to 8 p.m.

WAAM Radio — 1600 ON YOUR DIAL

For further information, call 572-4040

Welcome to Farmer Grant's ANNUAL WEEK-END OPEN HOUSE & FLOWER SHOW

Fri., Sat., Sun., May 8-9-10

9 a.m. to 7 p.m. Sunday, 11 a.m. to 5 p.m.

ANNUAL & PERENNIAL FLOWERS

- ★ ROSE BUSHES
- ★ VEGETABLE PLANTS
- ★ HERBS
- ★ HANGING BASKETS
- ★ GROUND COVERS
- ★ SPECIALTY PLANTS

We have acres of beautiful plants for your garden, and

the perfect gift for **MOTHER** on Mother's Day

FARMER GRANT'S MARKET, GREENHOUSE & FLOWER SHOP

6393 JACKSON RD., ANN ARBOR

PH. 769-6055

Mother's Day Is Very Special

(Continued from page one)
Wanamaker, and Henry J. Heinz, the food manufacturer. That same afternoon John Wanamaker opened his massive Philadelphia auditorium for a special Mother's Day program. Anna addressed the crowd for more than an hour on the glories of motherhood and proposed that Mother's Day be celebrated universally.

A friend wrote Anna that she was "not at all surprised" that Mother's Day "met with universal approval. I trust that you will live to see the day observed in every church and mission in America and the world will be better for it, I'm sure."

Over the years Anna wrote thousands of letters to public officials eliciting support. Endorsements from politicians willing to become honorary vice-presidents of the movement flooded her home in Philadelphia. In 1910 West Virginia governor William Glasscock issued the first Mother's Day proclamation, asking that all West Virginians "attend church on that day and wear white carnations."

State after state joined the movement. "From the Atlantic to the Pacific," a London paper reported, "every man, woman and child will shortly be wearing a white carnation." The Pittsburgh "Gazette" said "White, black, and yellow, native-born and newcomer to the land joined the celebration." Mark Twain wrote, "I do not know how many more anniversaries of Mother's Day I will see, but on those that I have remaining I will wear a white flower, the emblem of purity and my mother's love."

Most politicians seemed willing to take a firm position in favor of motherhood, and on May 10, 1913, with no real debate the House unanimously passed House Resolution 103 stating that "the American mother is the greatest source of the country's strength and inspiration and does so much for the home, the moral uplift and religion that as a token of our love

and reverence for the mother, the President and his cabinet, United States Senators, Representatives of the House and all officials of the Federal Government are hereby requested to wear a white carnation or some other white flower Sunday, May 11, in observance of Mother's Day."

And so began the yearly celebration of motherhood.

The mothers I have known either intimately or in passing truly deserve a day of distinction and recognition.

Having myself achieved this status I feel qualified to offer a point or two in comment.

There is an art to mothering. The job description is clear. The shift is 24 hours long. There are no vacations, no lunch hours, no breaks, no sick leave and no pay. It's the only position I know of in which you can be arrested for not showing up for work. The duties include everything it takes for the birth, maintenance and successful survival of the product.

The side-effects are numerous. During the first years there is a marked irrationality due to lack of sleep. The medical term is aphasia, meaning forgetfulness and lack of continuity. It's the only excuse I can think of for almost leaving the baby in the high chair overnight or putting the cleanser in the refrigerator.

Nature, however, provides mothers with a workable alternative. They can operate on automatic pilot, a continued state of semi-consciousness. I recognized this condition one day when I tied my shoelace in a double knot and began cutting my adult luncheon companion's entire infotiny, bite-sized pieces.

There are some fringe benefits to be included in a mother's job description. It provides excellent preparation and continued experience in humility. How often can one lose an argument with a two-year-old or walk around with cereal stains and tiny handprints on your clothes without experiencing some chagrin.

In my semi-conscious state, I acquired the ability to recite by rote immunization records, car-pool schedules and the entire repertoire of "Sesame Street" number and alphabet songs.

There is, however, a certain pride to motherhood. After I waded through the volumes of advice from "experts," dealt with the guilt and planned by my own mother's sanctioning rules, there remained an abiding and enduring love and commitment to my children.

I stayed up nights, I worried, I doubted, and I wondered but, all things considered, if given the choice again I would no doubt choose mothering.

Telephone your club news to 475-1371

Sluggers of the Week

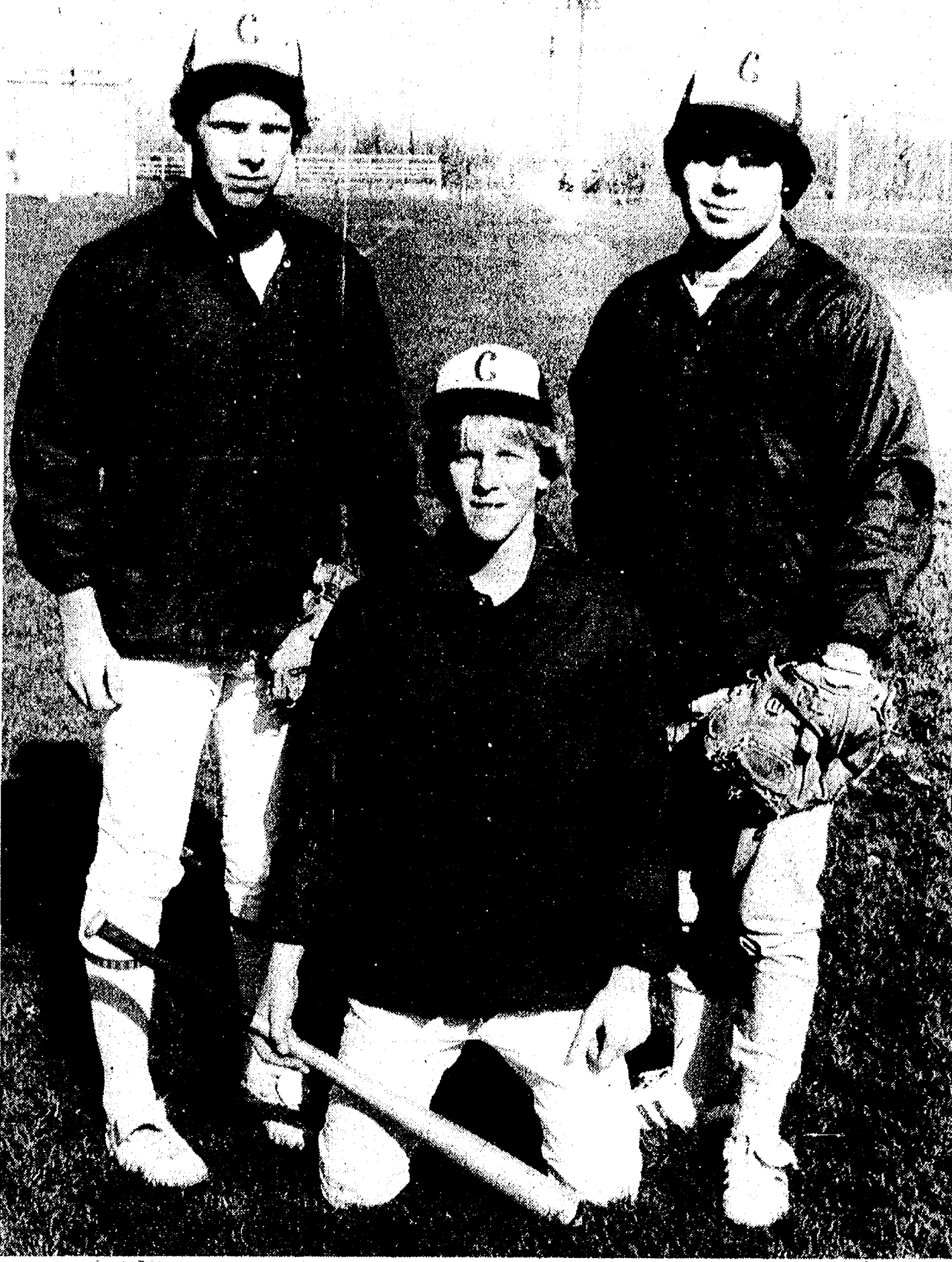

STEVE GRAU, John Welton and Mike Wade are this week's featured baseball stars. Grau, left, is a junior right-handed pitcher in his first year on the varsity team. According to Coach Wayne Welton, "Grau has a good, live arm." With some mechanical practice, Grau has the potential to be one of Chelsea's best pitchers this season. In addition to baseball, Grau is both a wrestler and football player. Welton, center, is also in his first year on the varsity baseball team. A junior right-handed pitcher and infielder, Welton is the

Bulldog's leading hitter and has pitched the team's only win. He is currently batting over .300 and has far exceeded his coach and brother's expectations. "He is a fierce competitor who likes to win," comments his brother, Coach Wayne Welton. In addition to baseball, Welton is a golfer and basketball player. Wade, right, is a senior catcher and outfielder. He is a second-year letterman and a golfer in the off-season. According to Welton, Wade works hard and will prove to be a key player in his senior year.

Why take a chance?

If income per acre is important to you, you shouldn't plant anything other than the brand that has consistently proven itself superior... Pioneer brand seed corn. Pioneer hybrids have the track record... they are the proven winners in yield, in low-moisture at harvest, in income per acre. Call me now to reserve the proven, dependable Pioneer brand hybrids you'll want for next year.



KEITH BRADBURY
Ph. 475-8316
10065 EASTON RD.
DEXTER, MICH.



PIONEER
BRAND SEEDS

*Registered trademark of Pioneer Hi-Bred International, Inc., Des Moines, Iowa, U.S.A.

You Read It First in The Standard!

MICHIGAN GROWN Evergreen Nursery Stock

PINES, SPRUCE, FIR

Priced \$5 to \$20

Buy Direct from the Farm!

ASSORTED JUNIPERS, YEWs, ARBORVITE, ORNAMENTAL SHRUBS

\$6 ea. or your choice, 2 for \$11

Dig Your Own Colorado Spruce or White Pine

\$4 to \$20

(Now Until May 10)

Open 9 a.m. to 6 p.m.
Closed Tues. & Wed.

CHRISTMAS TREE LANE

4311 FISHVILLE RD.

GRASS LAKE

(Off Francisco Rd.) Now's the Time To Plant!

HOST Carpet Cleaning

May is spring cleaning time! Your carpeting deserves special attention. We recommend Host, the new method of cleaning carpets without water. The carpet is dry and ready to walk on immediately. Use our Host Electric Up-Brush. It's easy. Clean 40 sq. yds. only \$9.95. Phone for information.

MERKEL BROTHERS
Phone 475-8621

Chelsea Schools Lay Off Seven For Next Year

Following a decline in projected enrollment statistics in the Chelsea School District, the Chelsea Board of Education accepted the administration's recommendation to lay off a total of seven teachers.

Scheduled to be laid off for the 1981-82 school year are Kerry Kargel, Judy Bottom, Susan Harris, Sue Carlson, Marcia Quilter, Alice McLain and Sherri Plank.

Marathon Gas

Jiffy market

Big Enough To Serve You... Small Enough To Know You!

Corner of Sibley and Werkner Rds. - Chelsea, Michigan 48118

PHONE 475-1701

Sale Prices Effective May 5 thru May 9

Marathon Gas

YOUNG PORK - LEAN - TENDER - QUARTERED

PORK LOINS

1/4 Pork Loin Sliced Into 9 to 11 Chops

\$1.49 lb.

U.S.D.A. GRADE A

CHICKEN PARTS

| | |
|-----------------|--------|
| BREASTS ... lb. | \$1.19 |
| THIGHS ... lb. | \$1.09 |
| DRUMS ... lb. | 89c |
| WINGS ... lb. | 53c |
| BACKS ... lb. | 15c |

Whole Chickens **67c lb.**

U.S.D.A.

RIB STEAK

Large End **\$2.98 lb.**

| | | | |
|--|--|--|--|
| ECKRICH Reg. or All Beef FRANKS 1-Lb. Pkg. \$1.69 | ECKRICH REGULAR OR THICK SLICED BOLOGNA 1-Lb. Pkg. \$1.69 | CAIN'S Tor-Tiscos TORTILLA CHIPS 12-Oz. Bag \$1.29 | NABISCO PREMIUM SALTINES 1-Lb. Box 69c |
|--|--|--|--|

COLBY

STORE CHEESE

Random Weights **\$1.98 lb.**

FARM-MAID SPECIALS

| | | | |
|------------------------------------|---|----------------------------------|--|
| LOW-FAT MILK gal. \$1.69 | COTTAGE CHEESE 1-Lb. Ctn. 79c | SOUR CREAM 1/2 pt. 39c | HOMOGENIZED MILK gal. \$1.98 |
|------------------------------------|---|----------------------------------|--|

COLA DRINKERS OR UNCOLA

COKE or 7-UP

2-Liter Bottle (67.6-Oz.) **\$1.29** Plus Deposit

FRESH MEATS - GROCERIES - PRODUCE - BEER - WINE - LIQUOR

Open 7 a.m. Morning to 10 p.m. Nights - 7 Days A Week

Gilson

Great garden of values!

5-hp Rear Tine Tiller

The machine with performance features you won't find on any other tiller. Forward and reverse drive, all operating controls on unique 24 position handle.

Reg. \$829.95
Model 51134

only \$749.95

2-hp Compact Tiller

Rugged gear drive, adjustable tilling widths, fold-down handle.

Reg. \$259.95
Model 51095

only \$239.95

5-hp Garden Tiller Power Reverse

Power efficient chain drive, adjustable tilling widths, optional attachments.

Reg. \$429.95
Model 51143

only \$389.95

5-hp Garden Tiller Power Reverse

Rugged gear drive with cast iron frame and gear case.

Reg. \$429.95
Model 51097

only \$389.95

YARD-N-GARDEN EQUIPMENT, INC.

2524 LANSING AVE., JACKSON, MICHIGAN 49202

PHONE 784-3146

| 1981 | May | 1981 |
|------|-----|------|
| S | M | T |
| 3 | 4 | 5 |
| 10 | 11 | 12 |
| 17 | 18 | 19 |
| 24 | 25 | 26 |
| 31 | | |

COMMUNITY CALENDAR

Monday—

Chelsea Kiwanis Club meets every Monday, 6:30 p.m. at Chelsea Community Hospital.

St. Mary's Altar Society, first Monday of each month, 7:30 p.m., at Rectory basement.

Chelsea Lionses, second Monday of each month at the Meeting Room in the Ann Arbor Trust Co. on M-52, Chelsea, at 7:30 p.m. Call 428-7179 or 475-9455 for information.

Lima Township Board regular meeting first Monday of each month, 8 p.m., Lima Township Hall.

Mt. Hope Cemetery Association meeting, 8 p.m., Monday, May 11 at St. John's Church Hall, 1276 Waters Rd. All lot owners requested to attend.

Regular meeting of Herbert J. McKune Unit No. 31 American Legion Auxiliary Monday, May 11, 6:30 p.m. Pot-luck, Senior Citizen Center.

Tuesday—

Lima Township Planning Commission, third Tuesday of each month, 8 p.m., Lima Township Hall.

Lyndon Township Board regular meeting, third Tuesday of each month, 7:30 p.m., in Lyndon Town Hall.

Chelsea Village Council, first and third Tuesdays of each month.

Chelsea Community Hospital Nutrition Program pre-natal nutrition classes, fourth Tuesday of each month, 6 to 7 p.m. at the hospital. To register, phone 475-1311 (ext. 354). Class is free of charge.

Inverness Country Club pot-luck and euchre party, 6:30 p.m., first Tuesday of each month.

Lions Club, first and third Tuesday of every month, 6:45 p.m., at Chelsea Community Hospital.

Sylvan Township Board regular meetings, first Tuesday of each month, 7 p.m., Sylvan Township Hall, 112 W. Middle St.

Rebekah Lodge No. 130 first and third Tuesday of each month, 7:30 p.m.

Chelsea Child Study Club second and fourth Tuesday of each month, 8 p.m.

Chelsea Jaycees, first Tuesday of each month. For more information call, 475-7285.

Any woman interested in joining the Sparrowhawk Chippers Women's Golf League on Tuesday mornings should call Barbara Pruess at 475-9502 or Cheryl Vogel at 475-7831.

Chelsea Refunders, Tuesday, May 12, 7 p.m., at 13340 Harper Dr., Chelsea. New members welcome, bring coupons and refunding forms to trade. For more information call Maureen at 475-8451.

Woman's Club 50th Anniversary Celebration Annual Banquet, Tuesday, May 12, at Win Schuler's, Jackson, by reservation.

Kinder Klub, May 12, 8 p.m. at the home of Jean Hafner. Installation of officers and annual meeting.

Wednesday—

Recreation Council first Wednesday of each month, 7:30 p.m. in the village council room above the police offices. Open to the public.

Chelsea Communications Club, fourth Wednesday of each month, 8 p.m., Chelsea Lanes basement meeting room.

Thursday—

North Lake United Methodist Church Community Men's Group, second Thursday of every month at 7:30 p.m. in the activities building.

Chelsea Band and Orchestra Boosters, second Thursday of each month, 7:30 p.m., high school band room.

Meetings of the Lyndon Township Planning Commission are held at 8 p.m. the second Thursday of every month at Lyndon Town Hall.

Knights of Columbus Women's Auxiliary, second Thursday of each month, 8 p.m. at K. of C. Hall, 20750 Old US-12.

Chelsea Community Farm Bureau Meeting, 8 p.m. Thursday, May 14 at home of Mr. and Mrs. Allan Broesamle, 16640 Kilmer Rd., Grass Lake.

Herbert J. McKune Post 31, American Legion, Thursday, May 7 at 8 p.m., Ridge Rd. Post. Executive Board meeting at 7:30 p.m.

Limaneers, at the home of Mrs. Glen Wiseman on Thursday, May 7. Pot-luck dinner at 12:30.

Friday—

Senior Citizens meet third Friday of every month, pot-luck dinner, games and cards, 6 p.m. at Senior Citizen Activities Center on W. Middle St.

Rummage Sale, Friday, May 29 and Saturday, May 30, 9 a.m. to 5 p.m., at Longworth Plating Building, N. Main St., Boy Scout Troop 423. Ph. 475-7509, Glenn Weir.

VFW Buddy Poppy Sale — Friday, May 15, 9 a.m. to 7 p.m., Main St. area in Chelsea.

Rogers Corners Farm Bureau group, Friday, May 15 at 8:30 p.m. at the home of Loren Koenigter, 3015 S. Fletcher Rd. Note date change!

Saturday—

Chelsea Fair Lamb Club will have lamb weigh-in Saturday, May 30, 9 a.m. to 12 noon at Chelsea Fairgrounds.

Misc. Notices—

Home Meals Service, Chelsea. Meals served daily to elderly or disabled. Cost per meal, \$2.25 for those able to pay. Interested parties, call Barbara Branch, 475-7644 or Ann Feeney, 475-1493.

Kindergarten Registration Set Thursday

Kindergarten registration is Thursday, May 7, from 6:30 to 8:00 p.m. at North Elementary school in the cafeteria. It is important that your child be registered at this time so school officials can plan kindergarten classes for 1981-82.

A child must be five years old on or before Dec. 1, 1981 to attend kindergarten next year. The state requires that you show a birth certificate from the county clerk's office of the county of your child's birth. Please bring it in at this time. You will be given a medical form for a physical, immunization records and health history of your child. This year the State Department is requiring that immunizations have been given. The medical form must be returned by the beginning of the school year. Other information forms are filled out and turned in during registration.

Several employees of the school district who have responsibilities for kindergarten children will on hand to give information. Ralph Brier will speak about transportation, Lynn Davis will give a presentation on speech correction and Marge Varty, the school nurse, can answer questions about the medical information. Marcia Quilter, kindergarten teacher at North school, will present information concerning classroom expectations.

If you are unable to come to this meeting, you can call North Elementary school at 475-9131 and register. Materials will be ready for you to fill out when you come in.

Men's Softball League Organizing Wednesday Night

Beginning at 7:30 p.m., Wednesday, May 6, the Recreation Council will hold a men's softball organizational meeting in the Chelsea High school cafeteria.

All persons interested in participating in the Recreation Council-sponsored six-pitch men's softball league should attend this informational meeting. Persons interested in being league umpires should be present as well.

In addition to basic information, entry fees will be determined at this meeting.

Please Notify Us of Any Change in Address

ties, call Barbara Branch, 475-7644 or Ann Feeney, 475-1493.

North Lake Co-Op Nursery school is now taking enrollments for the 1981-82 year for 3- and 4-year old sessions. Anyone interested should call Jan Knott, 475-2455.

Lamaze childbirth preparation classes are offered continually at Chelsea Community Hospital. To register, call 475-9558 or 475-7484.

Chelsea Co-op Nursery is now accepting applications for fall, 1981. Please call Denise Martell, 475-1966, or Georgette Hansen, 475-2245.



JOHN WHITAKER

Whitaker Elected To Adrian Student Government Post

Three Adrian College sophomore students were recently elected to the campus Student Government posts of president, vice-president of academic affairs and vice-president of records for the 1981-82 academic year. The trio shared a campaign pledge to bridge the communications gap which separated students, faculty and administration.

John Whitaker, the newly elected vice-president of academic affairs, is the son of Edson and Veretta Whitaker of Old US-12, Chelsea. He has served on the college's Academic Status review committee and has worked as program director of both WVAC, the campus radio station, and ACTC-TV, the Adrian College television station. Whitaker is also a dormitory resident assistant. He is a 1979 graduate of Chelsea High school.

Subscribe today to The Standard.

BARBARA M. WEHR, D.D.S.
JOHN C. WEHR, D.D.S.
THOMAS W. RUPRECHT, D.D.S.
FAMILY DENTISTRY
9477 N. Territorial, Dexter
In North Territorial Family Clinic
426-4635
Our office hours:
Monday-Thursday 7:30 a.m.-9:00 p.m.
Friday 7:30 a.m.-4:00 p.m.
most Saturdays 9:00 a.m.-2:00 p.m.

Sheep to Shawl Contest Set at Cobblestone Farm

Cobblestone Farm Museum, Ann Arbor, has announced plans to sponsor a "Sheep to Shawl" contest.

Scheduled for the Farm's Spring Festival on May 17, (rain date, May 24), the "Sheep to Shawl" contest will pit teams of hand spinners and wool hand-crafters against the clock in a competition to determine which team can most quickly turn freshly sheared fleece into a finished garment—a shawl suitable for a woman to wear. Sheep will be shorn on the spot, fleece will be weighed, and an equal amount of fleece will be given to each team, which will spin it, then create the shawl.

"We are offering this special event to point up the wonderful versatility and quality of wool," says spokesperson Barb Mecouch of the Cobblestone Farm board, "and to offer an exciting medium for local hand-crafters to display their skills in the ancient crafts of spinning and wool work."

In the contest, each team will create the shawl in the fleece given, using any crafting method desired. If weaving is done, the loom must be warped with the yarn spun from the fleece given. No electrical devices are permitted, drum carders may be used.

All work will be timed, with the first team completing a shawl, the winner. Shawls will also be judged on merit. The contest is open to all spinners. If you are interested in competing, appoint a team captain, and have your captain call Barb Mecouch, 1-313-971-7614 for details. Each team is to have four people.

Cobblestone Farm Association was established in 1974 to restore the old Ticknor-Campbell farm on Packard Rd., Ann Arbor. Located next to Buhr Park, the farm sponsors several public events each year to show the public aspects of farm life a century and more ago.

Subscribe today to The Standard.

\$309.95
(Man Not Included.)

Introducing the FS 80 trimmer. It's light like an electric. Portable because it's a gas. Versatile because it has interchangeable blades. And a bargain because it's a Stihl.

STIHL
The World's Largest Selling Chain Saw.

POWERFUL 1 3/4 cubic inch engine
QUIET oversized muffler
QUICK STARTING ignition system
RESPONSIVE fingertip control
COMFORTABLE shoulder harness
BALANCED for all day cutting
TOUGH solid steel drive shaft
VERSATILE cutting heads including Stihl's exclusive Polycut™ blade

HURON VALLEY GARDEN CENTER
5024 Jackson Rd., Ann Arbor Ph. 662-6714

Real Estate
By PAUL FRISINGER
REALTOR

HELP FOR THE HOME BUYER

If you are looking for a home, you should be aware of the service you are afforded when you let a real estate office like ours assist you in your quest.

We are aware of almost all the homes for sale in our marketing area. Right off the bat, this saves you the time and frustration of trying to weed out rumors and classified ads. Incidentally, only a small portion of the homes for sale are listed in the classified ads.

We'll show you homes to suit your family size, the ages of your children, place of employment and your lifestyle. We can tell you about the characteristics of the

various neighborhoods, taking into consideration everything that can affect the livability of your property.

We will inform you of the technical aspects—taxes, assessments, restrictions, easements, utility costs. We can also suggest or arrange the simplest and most economical financing.

If there is anything we can do to help you in the field of real estate, please phone or drop in at FRISINGER REALTY CO., 935 S. Main St., Chelsea. Phone: 475-8681; evenings 475-2621. We're here to help!

WITH COUPON
(Offer good until 5-12-81)
SPECIAL IN OUR TRAVEL STORE

\$2.00 OFF
ON ANY
WESTERN SHIRT

Valid only at Wolverine Auto/Truck Stop with coupon

SATURDAYS SPECIAL

2 p.m. til 10 p.m.

ALL YOU CAN EAT SPAGHETTI DINNER

Enjoy all you want, served with cole slaw and garlic toast for **\$1.99** only

Have a Light Breakfast with us every day from 6 a.m. til 11 a.m.

Come in and enjoy a grapefruit half, bowl of cereal, toast and coffee for only **\$1.69**



Auto/Truck Stop
Restaurant

Open 24 Hours
A Day

Where can you eat better for less?

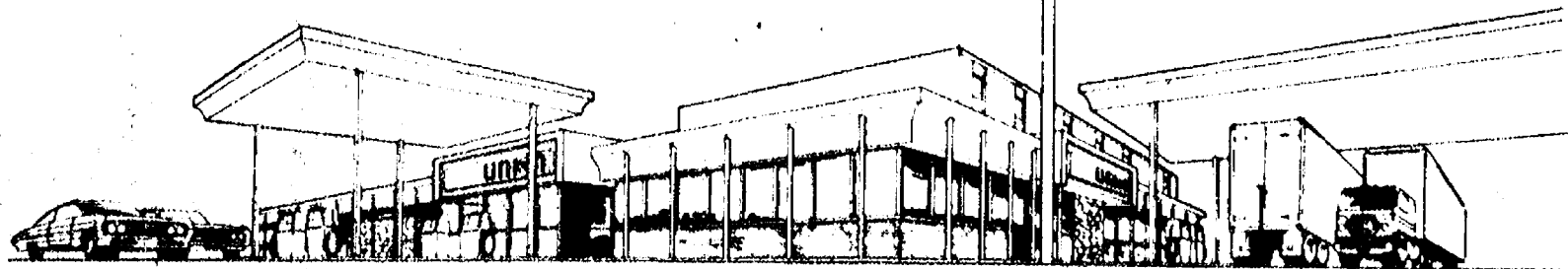

WOLVERINE TRUCK PLAZA
I-94 & BAKER RD., DEXTER

Schumm's
"Fine Dining at Modest Prices"
1620 M-52, Chelsea Ph. 475-2020

Announces Additions to Dinner Menu

SERVED 7 DAYS
SERVED IN DINING ROOM
AND LOUNGE SIDE
Menu Guaranteed for 1 Year

SANDWICH SPECIALS
(All sandwiches served with a relish salad of the day)

| | |
|---|--|
| GIANT BURGER 1/2-lb. ground round on a bun \$2.75 | BLUE BURGER Giant burger topped with blue cheese \$2.95 |
| SCHUMM BURGER Giant burger with grilled onions, bacon, tomato and topped with cheese \$3.25 | THE BURGER 1/3-lb. ground round \$2.25 |
| BEAM BURGER 1/3-lb. ground round, with bacon, grilled onion, tomato, and topped with cheese, served on warm platter. \$2.75 | TUNA DELIGHT Sandwich with lots of tuna, lettuce and tomato. \$2.95 |
| MAN HAM Bunch of sliced ham, Swiss cheese, lettuce, tomato, mayonnaise, served on a bun \$2.95 | FRENCH DIP Thinly sliced roast sirloin on a French loaf with natural gravy. \$3.50 |
| REUBEN Thinly sliced corned beef on rye bread, topped with sauerkraut and Swiss cheese. \$3.50 | |

STEAK SPECIALS

SIZZLERS

| | |
|---|--------|
| 6-oz. top sirloin butt steak served on a sizzling platter | \$3.50 |
| 9-oz. top sirloin butt steak served on a sizzling platter | \$4.95 |
| 8-oz. chopped sirloin served on a sizzling platter | \$2.95 |

NEW YORK STRIP STEAK
9-oz. New York dinner steak **\$7.95**

STEAK SANDWICH ON TOAST
Served with fries **\$4.95**

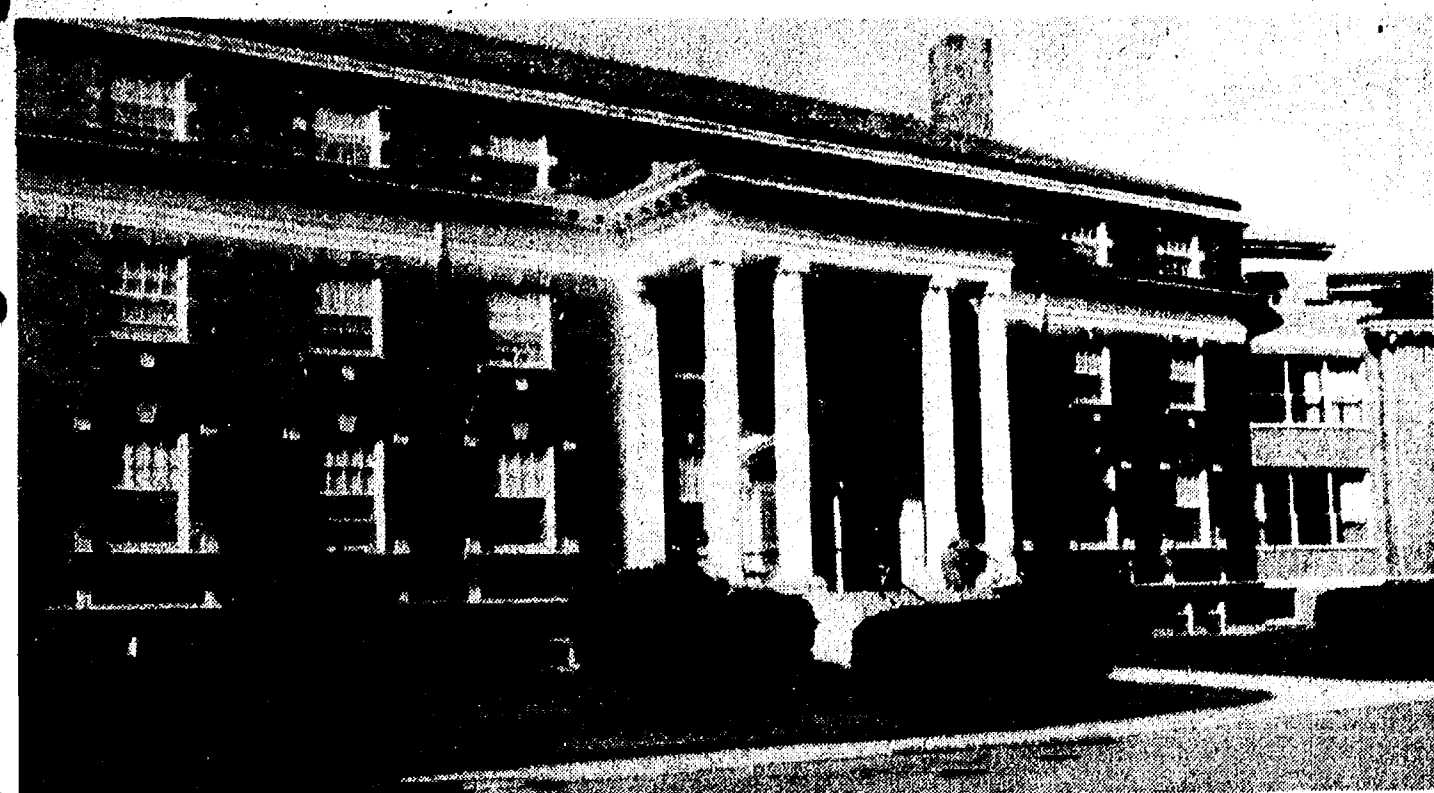

Main entrance to United Methodist Retirement Home

Special Events Here Mark National Nursing Homes Week

National Nursing Homes week, May 10-16, is set aside to recognize the contribution made by the many health care and retirement facilities spread across the country. The Chelsea United Methodist Retirement Home is taking advantage of this time to celebrate its long history of support and involvement.

The Home opened its doors to the first retirees 75 years ago and, since that time, has served more than 1,200 residents. The Chelsea home has grown through the years, with the final additions being the M Apartments and

medical facility in 1962 and the Garden Apartments in 1969. It is currently licensed for 173 residents, 62 nursing bed patients and 24 independent living apartments.

A medley of events is scheduled to take place at the Methodist Home during the celebration week. On Sunday, May 10, a tea and reception will be held for residents and families and friends are invited as well. Tuesday evening, May 12, following an ice cream buffet, Professor Howard McCluskey of the University of Michigan will speak

on "The Potential and Opportunities for Learning for the Older Adult."

Wednesday afternoon, speakers will inform residents about opportunities in the local community for growth and learning. Jackie Rogers of the Community Education Department, will be present to outline the programs at the Senior Citizen Activity Center on W. Middle St. Carla Mandel, co-ordinator of classes for senior citizens at Washtenaw Community College and other learning institutions in the U.S., will relate opportunities for learning from the Community College.

The week-long festivities will conclude with a pancake supper shared by residents and employees of the Chelsea United Methodist Retirement Home.

Operation Fireball . . .

(Continued from page one) and location of infants, elderly and handicapped in each residence.

Information, to be compiled on the 3x5 index cards by Chris Gallas, will be forwarded to Chelsea Fire Chief Bud Hankerd and will be used during the Fire Department's response to any emergency call received within the Village.

Chelsea residents are encouraged to respond to "Operation Fireball" by returning the index card, with the pertinent information attached, to Chris Gallas' residence.

One 40-watt fluorescent light can give off about the same light as three 60-watt incandescent bulbs.

JV Sluggers Lose Two, Win One

Chelsea's JV baseball team dropped a double-header to Milan on Monday, April 27. The first game ended 8 to 7, with Milan exploding in the bottom of the seventh inning to score five runs and take away a 7 to 3 Chelsea lead.

Ken Nadeau had three hits and Darin Rowe, Jay Marshall and Chris Seitz all had singles. The game was the JV's third consecutive one-run loss. Doug Pagliarini was the starting pitcher for Chelsea.

The second game ended in a 4 to 2 loss for Chelsea with Chris Seitz pitching a strong game. Jay Marshall, Darin Rowe and Matt Villemure each had singles.

The JV then traveled to Lincoln on Friday and snapped their losing streak with an 8 to 4 victory. A quick 2-0 lead on singles by Doug Pagliarini, Mike Neibauer, Randy Krichbaum and Ken Nadeau got the Bulldogs rolling.

Lincoln got five singles their first time at bat, scoring three runs. The lead changed hands again in the third inning when Randy Krichbaum, Chris Seitz, Matt Villemure and Jay Marshall got hits to score four runs. Randy Krichbaum hit a double in the sixth, and along with hits by Tom Headrick and Doug Pagliarini, moved the score to 8-3.

Ken Nadeau relieved starter Tom Headrick in the second inning and finished the game with an 8-4 win.

Catcher Eric Kruger was Chelsea's outstanding defensive player of the game, throwing out three Lincoln runners.

The junior Bulldogs are now 2 and 6 on the season.

Girl Scout Troop Rummage Sale Plans Underway

Chelsea Girl Scout Troop 98 will sponsor a rummage sale Saturday, May 16 at the Curling Post, located on North Territorial Rd. between the hours of 9 a.m. and 5 p.m.

Donations for the sale are welcome and may be made by contacting Gari Feldman at 475-9781, Louise Likavec at 475-1891 or Rose Harook at 475-2926.

All proceeds from the day's sale will be used toward funding a trip all the girls of Troop 98 will be making.

A baby kangaroo is called a joey.

Tenure Granted 12 Teachers in Chelsea Schools

Tenure status was granted to a total of 12 teachers in the Chelsea School District during the regular meeting of the Board of Education, Monday, April 27.

Recommended for and receiving tenure status were Judy Botum, Sally Burchfiel, Laurie Von Hofe, Keith Gafner, Marcia Quilter, Kevin Miller, Ann Crowley, Dale Richards, Susan Hull, Kathy Gilbert, Dawn Speakman and Tom Fletke.

Today, there are more than nine million men and women who are Vietnam Era veterans, while nearly three million actually served in Southeast Asia.

South Pacific Try-Outs

(Continued from page one) sing lighthearted songs such as "I'm Gonna Wash That Man Right Outa My Hair" and "Honey Bun."

There are also two excellent parts for the children of Emille DeBecque. They sing "Dites-moi."

There are also parts available for islanders—women, men and children—to sing "Ball Hat."

Young women may be interested in the part of Liat, a beautiful native girl who falls in love with Lt. Cable.

If you've ever wanted to be involved in theatre, "South Pacific" is a wonderful play. At try-outs you will be expected to sing a song, preferably one from

"South Pacific," and possibly read a few lines from the script. Scores and scripts are available from June Warren, musical director, 475-8409, 133 E. Summit St.

Try-outs are set for Thursday, May 21 and Friday, May 22 at 7 p.m. Call-backs will be on Saturday, May 23.

GIRL SCOUTS

TROOP 247—We made favors for our Leaders Banquet. We also played rainmaker and hot potato and jump rope. Melissa Fletcher brought peanut butter cookies. Christie Kozma, scribe

TIDY CAR

WORLD'S LEADING AUTO APPEARANCE SPECIALISTS

Keep your image shining with Tidy Car.

PROTECTION AND BEAUTY FOR YOUR:

PLANE - BOAT - R.V. - MOBILE HOME
CAR - VAN - COMMERCIAL VEHICLES

★ PRESERV-A-SHINE UPHOLSTERY GARD (2)
★ INTERIOR CLEANING
★ VINYL ROOF REVITALIZATION
★ QUAKER STATE METAL GARD RUSTPROOFING
★ EXECUTIVE CAR CLEAN-UP, BUFF & SHINE

Free Pick-Up & Delivery

TOMPKINS ELEGANT AUTOS

3663 South M-52, Chelsea, Mich. 48118
5601 W. Michigan, Ypsilanti, Mich. 48197
1-(313) 475-2952 1-(313) 434-3041



SAVE UP TO \$690*

WHEN YOU BUY ANY 7100 SERIES SIMPLICITY GARDEN TRACTOR RIGHT NOW.



*Based on Mfr. List Price

Buy any one of the 7100 Series Simplicity garden tractors right now and enjoy big savings. Your choice of 16 or 17 h.p.—all featuring the Simplicity free-floating mower for a velvet-smooth cut, every time. Choose the speed and power package you need for a full range of lawn and garden chores with optional attachments. But hurry — this is a limited time offer.

SUPER SAVIN DAYS

When you want dependability, look for...

Simplicity
AN ALLIS-CHALMERS COMPANY

CHELSEA HARDWARE

110 S. Main St., Chelsea

Ph. 475-1121



BOB SILVA SAYS:

WE HAVE 39 OLD PRICE UNITS

PLUS - Get A Bob Silva Rebate*

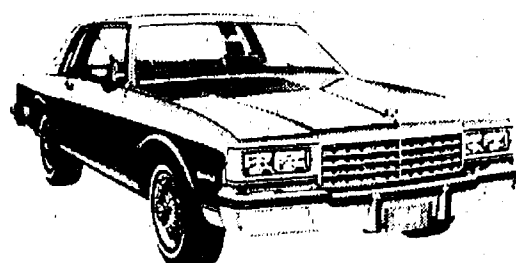

CAPRICE



TRUCK



CAMARO



CITATION



MALIBU



MONTE CARLO

10%

7%

WE NEED YOUR USED CAR!
WE WANT YOUR BUSINESS!

*Rebate figured off base price.



BOB SILVA



1603 S. MAIN

CHEVROLET

475-1373

Main Street at Interstate 94

Bring Mom for a free breakfast on Mother's Day

Her breakfast is free, when the children purchase theirs.

Start off Mom's special day with breakfast out at McDonald's.

She'll have juice, coffee, and her choice of fresh scrambled eggs, sausage and hashbrowns; tasty hotcakes and sausage, or delicious Egg McMuffin.

Give Mom a treat on Mother's Day. She deserves it.

We do it all for you.



Nobody can do it like McDonald's can™



1535 S. Main, Chelsea
Ph. 475-9620

Mayor Exchange

(Continued from page one) will be Ed Dolan, president of Fabricon Automotive Parts of River Rouge.

Following lunch, Chelsea officials will tour the Metalloy Foundry, Rima Manufacturing, Hudson Public Library and Museum, Sacred Heart Catholic church and Bill Thompson's residence, a historical home on the National Register of Historical Places.

Thereafter, President Ritter and Trustees Satterthwaite and Merkel and their guests will rest at the home of Dave and Barb Van Hemert. At 6 p.m., cocktails will be served at the American Legion Home followed by dinner. Entertainment will be provided by the Siena Heights Pops Ensemble prior to the departure of the visiting officials.

Hudson Mayor Joseph O'Reilly and his party will arrive in Chelsea at 10 a.m. They will be greeted by Chelsea officials at Schumm's Restaurant. There-

after, they will be escorted to the Municipal Building for coffee, photographs and a tour through the village offices.

At 10:45 a.m., the group will tour Chelsea Milling Co. This will be followed by a motor tour of the village facilities and a luncheon at Chelsea Community Hospital will be held at 12:30 p.m.

Chrysler Proving Grounds will be next on the agenda at 2 p.m. Enroute to the home of Trustee Lyle Criswell, where the visitors will be given the opportunity to relax, a motor tour of the village will take place.

At 6:30 p.m., a dinner will be held at Chelsea Woodshed Eatery, followed by the departure of the visiting government officials.

Getting a better job and increasing one's knowledge are the two main reasons why veterans have used their GI Bill education benefits.



THE BIGGEST CHECK I EVER SAW: Pat Tompkins of Tompkins Elegant Autos, a Tidy Car franchisee, poses with a check awarded to her and her husband, Orville, following a promotional contest in which they attracted more business than any other participating Tidy Car dealer.

Boating Course Offered By Coast Guard Auxiliary

Ann Arbor's Flotilla 17-03 of the U. S. Coast Guard Auxiliary will offer a six-week "Boating Skills and Seamanship" course to the public, in co-operation with the Dexter Community Education Department.

The course will begin on Wednesday, May 6, and run for six consecutive Wednesday evenings until June 10. The class will meet in Room 404 of Dexter High school, from 7:30 p.m. to 9:30 p.m.

A course materials fee of \$10 will be charged for individual registration. If additional members of a registrant's family wish to take the course, their materials fee will be \$5.

Topics covered in the course include "The Safe Way to Boating Equipment," "Boater's Language and Trailing," "Boat Handling," "Legal Requirements," "Rules of the Road," and "Aids to Navigation."

A certificate will be awarded to those students who successfully complete the course.

Class size is limited. Call M. Schlee at 426-2902 to reserve a place in this class.

Alcoholism Discussion Set At Hospital

The fourth in a series of free public lectures on alcoholism and other chemical dependencies will be held Thursday, May 7 at 7:15 p.m. in the Chelsea Community Hospital dining room.

This week's discussion will center around "Alcohol and the Brain." Dr. J. Hardee Bethea, former Brighton Hospital director, will begin the hour-long talks. Optional Alcoholics Anonymous and Al-Anon meetings follow the lectures at 8:30 p.m.

C. of C. Project . . .

(Continued from page one) made an interesting point. Even though there has been a loss of jobs in the greater Chelsea area, it's a two-sided coin. Following the closure of various businesses, space has been made available for industrial use.

A free pamphlet, "Veterans Benefits for Older Americans," highlighting available services and benefits for senior citizens, is available at all VA regional offices.

Bike Drivers Ed Course Being Offered

On two consecutive Saturdays, May 9 and May 16, the Chelsea Recreation Council will present a "driver's education" course for the bicycle enthusiast. At a cost of \$6 per person, the workshop(s) will be held in the audio visual room at Chelsea High school.

On May 9, the single speed bicycle workshop will be held between the hours of 8 a.m. and 12 p.m. for children ages 6 through 12. Then, from 12:30 p.m. to 4:30 p.m., enthusiasts ages 13 through adult will participate.

Saturday, May 16, the multi-speed bicycle workshop will be held for persons between the ages of 6 through adult from 8 a.m. to 4:30 p.m.

These courses will include actual, on-the-road experience in addition to films, emergency maneuvers and tire patching.

The Chelsea Police Department will also be on hand to issue bicycle licenses.

Persons in the multi-speed class are asked to bring a sack lunch.

An 11.2 percent compensation rate increase for veterans, their surviving spouses, and children is one of the highlights of VA's proposed FY 1982 budget.

HASTINGS TREE FARM

9500 North Territorial Rd., Dexter
(Associated with Dexter Animal Clinic)

These locally-grown trees, 2 to 5 1/2 ft. tall, are now available for landscaping.

- ★ AUSTRIAN PINE
- ★ SCOTCH PINE
- ★ RED (Norway) PINE
- ★ WHITE PINE
- ★ WHITE SPRUCE

Planting Season - Mid-April to Mid-May

Priced \$7 to \$18 with quantity discount available.

Variety of White Birch now available.

All stock state inspected, guaranteed and planted in biodegradable containers.

★ We also give free estimates on landscaping.

Phone (313) 426-3985

Tell Them You Read It
In The Standard!

LEARNING CENTER Ltd.



presents
a concert for children ages 3 to 10

featuring
Greg Scelsa and Steve Millang of
Los Angeles, California and their exceptional

"We All Live Together" music
May 14, 1981: 7 pm

Tappan Intermediate School
Tickets \$3.00 at the Learning Center
1508 N. Maple-996-1616-or at the door

OPEN SUNDAYS

10 a.m. to 2 p.m.

MAIN STORE ONLY

1414 S. MAIN ST., CHELSEA

Phone 475-9106

The PARTS PEDDLER
AUTO SUPPLY STORES

A Premium Tractor at a Popular Price.

The GT 2500 Silver Anniversary Commemorative Lawn and Garden Tractor.

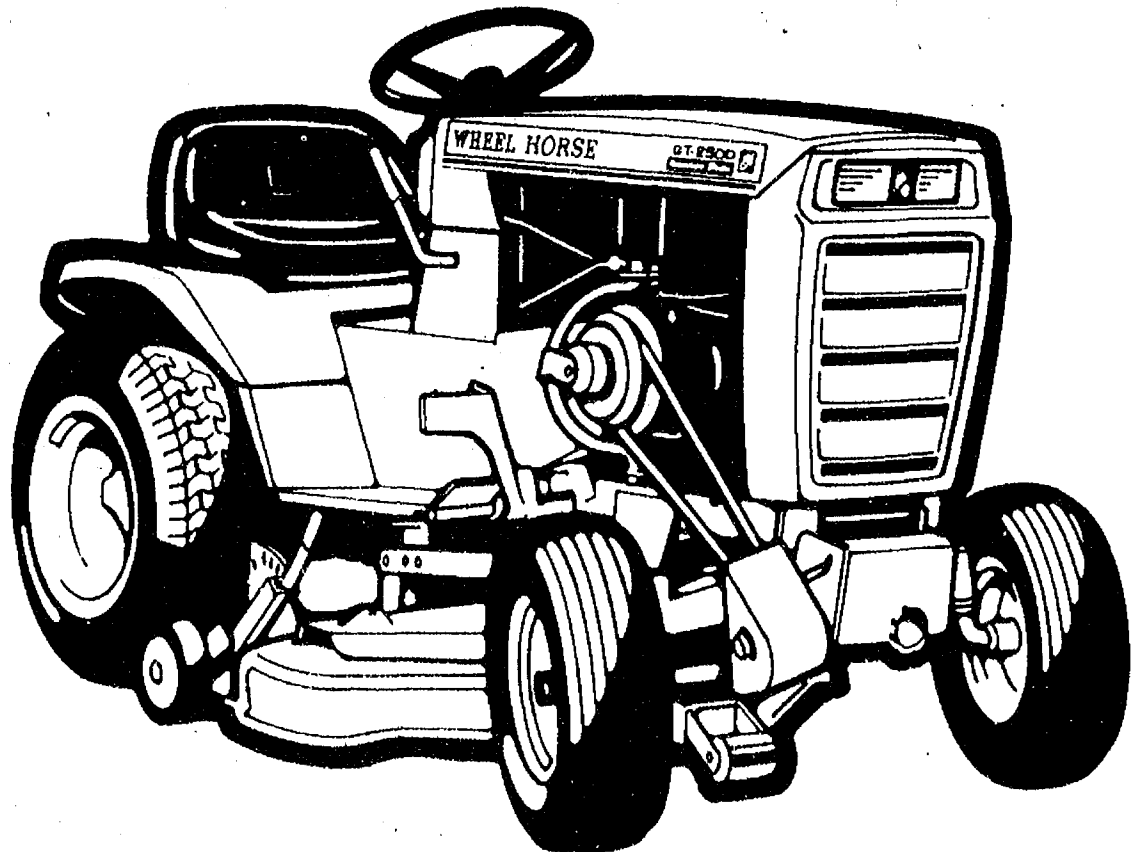

Here's an opportunity you may never have again. A limited production edition of a quality lawn and garden tractor. At an amazingly low price.

It's the Wheel Horse GT 2500. And it's part of the Wheel Horse 25th Anniversary Celebration on now at participating dealers.

This specially designed tractor features all the quality engineering for which

Wheel Horse is famous. An 11 hp Briggs and Stratton Synchro-Balanced engine. Eight-speed gear Uni-Drive transaxle. And the patented Wheel Horse

Tach-a-matic hitch system. See the attractive GT 2500 commemorative lawn and garden tractor now at your Wheel Horse dealer. It's an opportunity you won't want to miss.

GO **GAMBLES**
110 N. Main, Chelsea 475-7472

Open Daily
8:30 to 5:30
Open Friday
Till 8:30

WHEEL HORSE **SILVER** ANNIVERSARY

DON'T DROP THE BALL ON 30-MONTH CERTIFICATES.

\$500
MINIMUM DEPOSIT
EARNS
11.75%
INTEREST

Don't drop the ball and miss out on high interest earnings. When you purchase a 30-Month Certificate, you'll be assured of receiving major league high interest earnings for a full 30 months...as the interest rate remains constant from date of purchase. Interest rate for 30 Month CD's is computed every two weeks based on the average auction yield of U.S. Treasury Notes. Make the catch with your locally controlled independent bank by purchasing your 30 Month Certificate today.



Interest earning 30-Month Certificates
are always major league.

CSB CHELSEA
STATE
BANK
Member F.D.I.C.

305 South Main/475-1355

By law, a substantial interest penalty is charged for early withdrawal of time funds.

Temperance High Senior Chosen White Cane Queen

Sheri Wells is a pretty 17-year-old senior who considers herself an all-American girl. She likes baseball, apple pie and boys. But Sheri is special. She has been named the 1981 Michigan Lions White Cane Queen and will reign over White Cane Week, May 1-10. As queen, Sheri will spend the next year travelling around the state making people more aware of what it is like to be blind.

Sheri has been blind since birth. Though doctors are unsure of the cause, they feel it is the result of an exposure to the German measles before Sheri was born.

As White Cane Queen, Sheri hopes "to let a few more people know that it's not nice to run down blind people on street corners. There is a Michigan law that states motorists must stop at least 10 feet from a person carrying a White Cane. But with the 'right turn on red' law, it makes it even tougher for us. It seems everyone's in such a hurry, they don't stop to look before they turn," she continued.

Sheri is a senior at Bedford High school near Temperance.

She maintains a 3.94 scholastic average and plans to attend Adrian College in the fall, majoring in psychology. She currently attends college courses in the evenings at Monroe County Community College to give herself a headstart. After graduation, Sheri would like to spend a few years in the Peace Corps, possibly in a German speaking country.

Sheri's favorite hobby is playing "Dungeons and Dragons," a spy game. She also enjoys roller skating, chess, science fiction, poetry, writing, singing and playing the piano. Sheri refers to herself as an "avant Trekkie," and hopes to attend the upcoming Star Trek convention in Detroit. To keep herself in shape, Sheri has just joined a hiking club and covered 20 miles in her first week.

Sheri is the daughter of Mr. and Mrs. Maurice Wells of Temperance. Her father is employed as a tool and die maker and her mother takes care of home chores, including reading to Sheri when Braille textbooks are not available. Sheri has three

brothers, Keith, 26, Kent, 24, and Kurt, 20, all sighted.

During White Cane Week, more than 35,000 Lions from across the state will be selling miniature White Canes on street corners, at shopping malls and other heavily trafficked areas. Monies collected from the sale are used to support the many worthwhile projects and institutions of the Lions Clubs.

Thousands of Michiganders have already benefitted from the Leader Dog School, Rochester, Welcome Home for the Blind, Grand Rapids, the Michigan Lions Eye Banks, located on the campuses of Wayne State University and the University of Michigan, the Lions Care Program, Penrickton Center for the Multi-Handicapped, Taylor, glaucoma clinics, eye examinations and numerous local community services.

Special Events Set at Hospital For Nurses Week

In honor of Michigan Nurses Week, May 3-10, Chelsea Community Hospital has invited area nurses to attend a dessert buffet to be held in the Hospital's private dining room on Wednesday, May 6 at 7 p.m.

Helen Erickson, RN, MS, Coordinator of Undergraduate Curriculum, University of Michigan School of Nursing, will present timely issues regarding nursing practice and the latest developments in credentialing.

Persons interested in attending are asked to RSVP to 475-1311, extension 354.

The hospital will also sponsor an Open House on Tuesday, May 5 from 2 p.m. to 5 p.m. for area nurses to meet with Claudia Moore of the University of Michigan Completion Program, to discuss the necessary requirements for a BSN degree.

More than half the energy America uses is used by the transportation sector.

The Chelsea Standard

Section 2

Chelsea, Michigan, Tuesday, May 5, 1981

Pages 9-20



ONE CENTURY PLUS TWO: Mrs. Flora Hodgins celebrated her 102nd birthday with friends Wednesday, April 29 at the Chelsea United Methodist Retirement Home. Circling Mrs. Hodgins are, left to right, Thelma Williams, Thelma Ackerman, Marjorie Schoellach, Maryrose

Hopkins and Roger Hopkins. Maryrose is a great-niece of Mrs. Hodgins, while the others are friends from Clio where Mrs. Hodgins was Queen of the Clio Centennial in 1973 at the sprightly age of 94.

Special Activities Scheduled For National Hospital Week

National Hospital Week, May 9-16, is celebrated in nearly all of the more than 7,000 hospitals in the United States. The intent of the American Hospital Association

in designating a single week toward hospital recognition is to draw attention to the hospital's role in the community, as a health care facility, an employer, a community servant and an educator.

"The hospital has more than the traditionally accepted one-dimensional role of health care provider," according to Will Johnson, administrator of Chelsea Community Hospital. "Within the past five or six years, we have been very involved in the community; it's been a steady process," continued Johnson.

As one of the largest employers in the community, Chelsea Community Hospital not only provides health care but also sponsors a vast array of outreach-type community programs. Chelsea Community Hospital invites civic groups into its dining room for dinner meetings, staffs a child care center at St. Paul United Church of Christ, provides informational lectures by guest speakers on timely topics, offers activities to children, senior citizens and the handicapped.

"The designation of National Hospital Week gives us the chance to re-emphasize our multi-faceted community role," explained Johnson. "It's a more intensive program which underscores that which is done during the entire year."

Chelsea Community Hospital, in its special week of activities, will encompass all of its primary service area which includes Chelsea, Dexter, Pinckney, Ann Arbor and Manchester. In addition to Chelsea, Women's Health Day will be held Saturday, May 9 at the Emanuel United Church of Christ in Manchester. Topics of physical, social and emotional health will be covered through lectures, films, displays and activities. Dexter will also be a center of activity during National

Hospital Week as Chelsea Community Hospital sends representatives to Ann Arbor Bank Friday, May 15 for blood pressure screenings and CPR recruitment.

In addition to these activities, last week's issue of The Chelsea Standard lists dates, locations and synopses of the assorted community programs to take place during the week of May 9-16.

According to Will Johnson, "Chelsea Community Hospital believes it is mandatory to go outside the campus and meet with various sectors of the community(ies) which are served by the hospital staff." Even within the hospital, the non-institutional atmosphere is a welcome change from the typically imagined "hospital image." "We attempt to reinforce the fact that our hospital is an open, relaxed atmosphere and we invite the public in to help alleviate the trauma and fear often associated with the health care system," explained Johnson.

In addition to children's tours in school groups, children are rarely forbidden to visit with a friend or relative. "Both the social and psychological needs are necessary for a patient's physical recovery from illness," continued Johnson.

With the celebration of National Hospital Week, Chelsea Community Hospital will reinforce the external services it provides all year with a concentrated program schedule. Attempting to become more diversified and more involved with all groups in the community, all special services will be provided free of charge and with no need to pre-register.

OPEN HOUSE SATURDAY, MAY 9

9 a.m. to 6 p.m.

★ Refreshments, Door Prize, Sale Prices ★

Please stop out and browse... bring mom and pick out a green growing gift for Mother's Day!

Our sale prices will remain in effect Sunday, May 10, Mother's Day.

SHADE TREES - EVERGREENS
FLOWERING SHRUBS

McCLEAR'S EVERGREEN NURSERY
11362 TRIST, GRASS LAKE
(517) 522-5177

KEEP YOUR BALANCE

with our checkbook calculator!

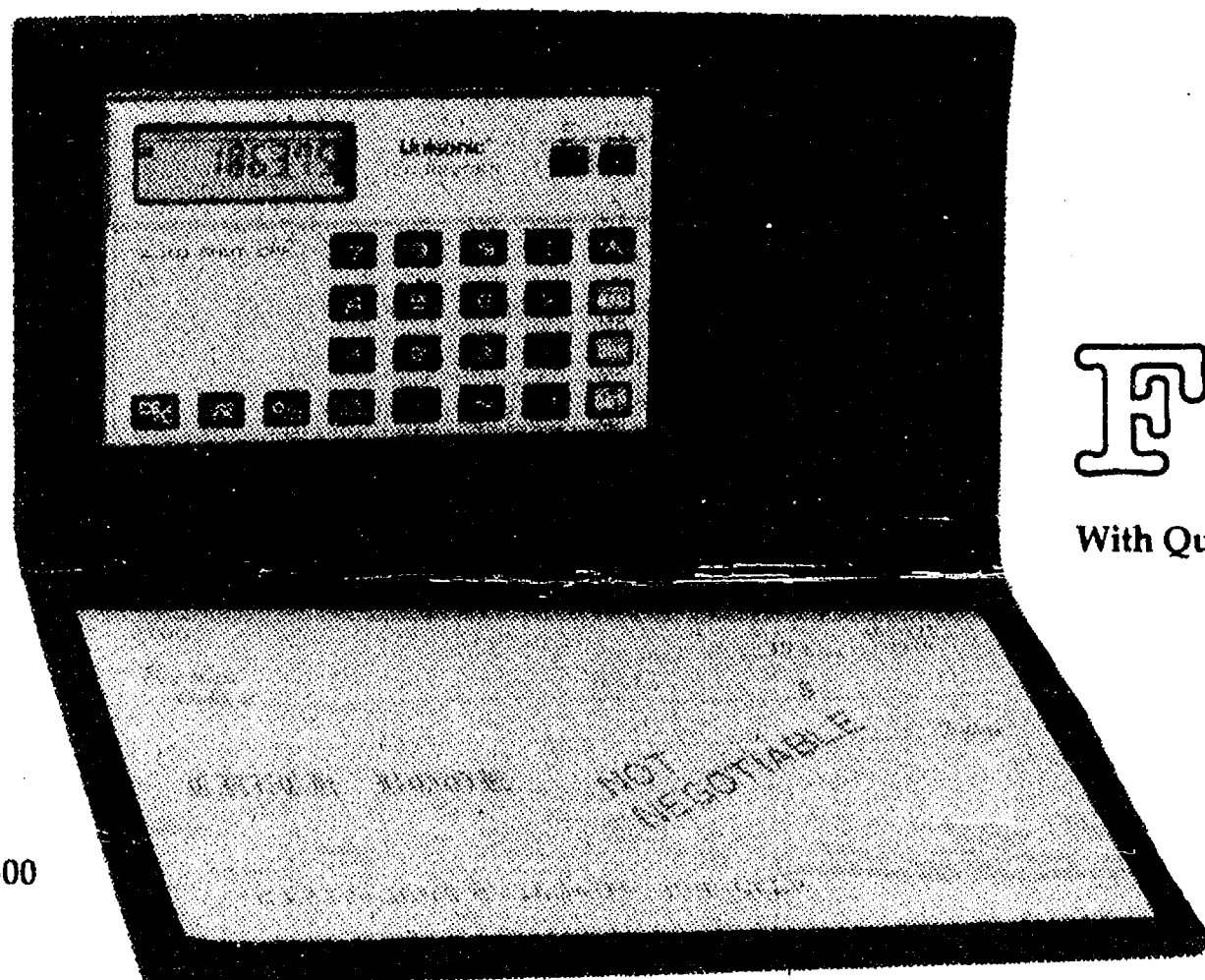

\$5.00

With Qualifying Deposit of \$500

Free

With Qualifying Deposit of \$5,000

You'll always know your checking account balance with this remarkable checkbook calculator from Ann Arbor Trust. This wafer-thin, credit card-sized "mini-computer" has its own memory that keeps track of exactly how much money you have in your checking account!

Separate keys let you enter a check or deposit, then press the balance key for your new balance. The memory keeps track of your balance even if you turn the calculator off. In fact, it turns off automatically so the batteries won't wear down.

The checkbook calculator also lets you add, subtract, multiply, divide and figure percentages. With its handsome case that also holds your checkbook and credit cards, it makes a great gift for any occasion.

Check the chart at the right to see how you can get your checkbook calculator by making a qualifying personal savings deposit. The offer is good through June 19, so stop by any Ann Arbor Trust office today.

Here's how to get your checkbook calculator:

Receive yours free (Retail value of \$20.00)

- with a deposit of \$5,000 or more to a qualifying account.

Pay only \$5.00

- with a deposit of \$500 or more to a qualifying account.

Qualifying Accounts

- New or existing Personal Savings Accounts
- Certificates of Deposit (including Money Market Certificates)

FDIC regulations limit one calculator per account.



ANN ARBOR TRUST
THE BANK OF TRUST
CHELSEA BANKING OFFICE • 475-9154
1478 Chelsea-Manchester Road • Member FDIC

Chelsea Cleaners



Ph. 475-1133

- ★ QUALITY DRY CLEANING
- ★ DRAPERY CLEANING
- ★ SHIRT LAUNDRY SERVICE
- ★ LEATHER & SUEDE SERVICE
- ★ SHOE REPAIR SERVICE

3 LOCATIONS:

113 Park St., Chelsea (Main Plant)
126 E. Main St., Manchester
400 W. Michigan Ave., Grass Lake

Dry Cleaned Clothes Last Longer

SPORTS

Boys Track Team 6-0 With Wins Over Dexter, Milan

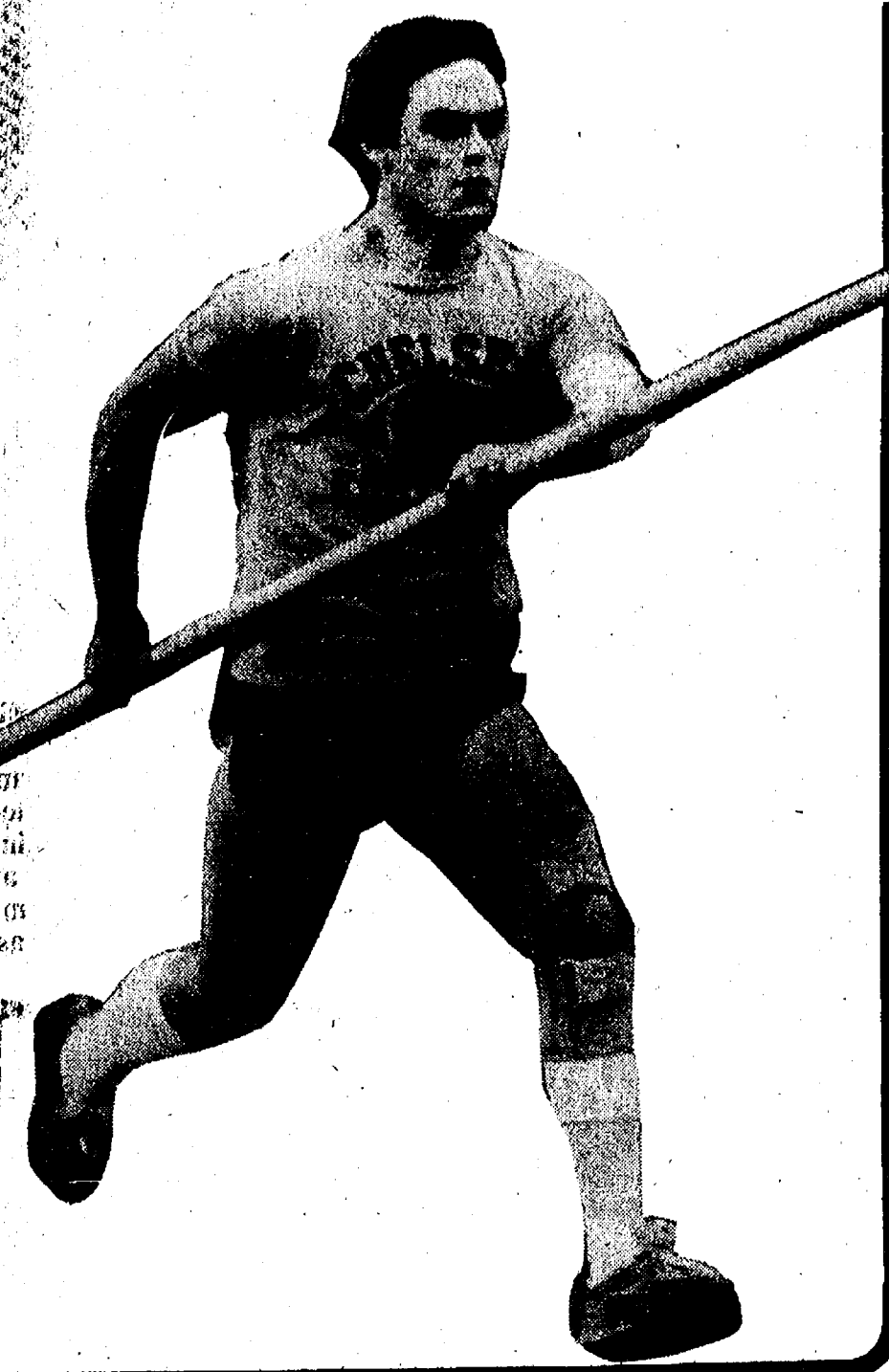

400 M Dash:
Scott Cooper, second, :55.8
300 M Low Hurdles:
Daren Pierson,
second, :42.9

800 M Run:
Bob Benedict,
first, 2:06.6
Dave Kies, third, 2:09.4
200 M Dash:
Russ Ramsey, third, :24.2
3200 M Run:
Jeff Bradley, second, 10:40.1
Brent Martin, third, 10:43

In the Milan meet, the Bulldogs came out ready to work. Daren Pierson led the onslaught by winning the high jump in a personal best 6'2" and the low hurdles at :42.2. Sophomore Matt McCallum had his finest day as a trackster by scoring 13 big points. Matt won the high hurdles at :15.9 and was second in the low hurdles at :43.0. Both times were personal records. Matt also won the long jump at 18'7".

The 440 relay team staved off a strong Milan relay team to win with a fine time of :45.7. The team was made up of David Wojcicki, Russ Ramsey, Toby Boyd and Ken Bauer.

Other Bulldog placers against Milan were:
Discuss:
"Todd Sprague, second, 124'5"
Bill Freeman, third, 113'1"

Shot Put:
Todd Sprague, first, 43'11"
Rick Poljan, third, 37'3 1/2"
Discuss:
Ken Nicholas, first, 134'11"
Todd Sprague, third, 118'

Long Jump:
Ray Williams, first, 19'4 1/2"
High Jump:
Daren Pierson, first, 5'10"
Ray Williams, second, 5'8"

110 M High Hurdles:
Matt McCallum, first, :16.3
Mike Hintzen, second, :16.6
100 M Dash:
Dave Wojcicki, third, :11.9

800 M Relay:
Chelsea, first—Wojcicki, Ramsey, Boyd, Bauer—1:35.5
1600 M Run:
Bob Benedict, second, 4:45.7
Jeff Bradley, third, 4:49.4

Other Chelsea placers against Dexter included:
Discuss:
"Todd Sprague, second, 124'5"
Bill Freeman, third, 113'1"

Shot Put:
Todd Sprague, first, 43'11"
Rick Poljan, third, 37'3 1/2"
Discuss:
Ken Nicholas, first, 134'11"
Todd Sprague, third, 118'

Long Jump:
Ray Williams, first, 19'4 1/2"
High Jump:
Daren Pierson, first, 5'10"
Ray Williams, second, 5'8"

110 M High Hurdles:
Matt McCallum, first, :16.3
Mike Hintzen, second, :16.6
100 M Dash:
Dave Wojcicki, third, :11.9

800 M Relay:
Chelsea, first—Wojcicki, Ramsey, Boyd, Bauer—1:35.5
1600 M Run:
Bob Benedict, second, 4:45.7
Jeff Bradley, third, 4:49.4

Other Chelsea placers against Dexter included:
Discuss:
"Todd Sprague, second, 124'5"
Bill Freeman, third, 113'1"

Shot Put:
Todd Sprague, first, 43'11"
Rick Poljan, third, 37'3 1/2"
Discuss:
Ken Nicholas, first, 134'11"
Todd Sprague, third, 118'

Long Jump:
Ray Williams, first, 19'4 1/2"
High Jump:
Daren Pierson, first, 5'10"
Ray Williams, second, 5'8"

110 M High Hurdles:
Matt McCallum, first, :16.3
Mike Hintzen, second, :16.6
100 M Dash:
Dave Wojcicki, third, :11.9

800 M Relay:
Chelsea, first—Wojcicki, Ramsey, Boyd, Bauer—1:35.5
1600 M Run:
Bob Benedict, second, 4:45.7
Jeff Bradley, third, 4:49.4

Other Chelsea placers against Dexter included:
Discuss:
"Todd Sprague, second, 124'5"
Bill Freeman, third, 113'1"

Todd Sprague, second, 44'9 1/2"
Bill Freeman, third, 40'4 1/2"

High Jump:
Ray Williams, second, 6'

Long Jump:
Ray Williams, second, 18'6"
Toby Boyd, third, 18'0"

Pole Vault:
Jay Eibler, first, 10'6"
Bob Beaman, second, 10'6"
Dave Wojcicki, third, 10'6"

120 High Hurdles:
Ray Williams, second, :16.4
Mike Hintzen, third, :17.0

100 Yard Dash:
David Wojcicki, second, :10.7
Ken Bauer, third, :10.7

800 Yard Relay:
Chelsea, first—Toby Boyd, Herb Pearson, Russ Ramsey, Ken Bauer—1:35.7

1 Mile Run:
Bob Benedict, first, 4:44.3
Mark Brosnan, second, 4:44.6
Jeff Bradley, third, 4:46.3

440 Yard Dash:
Scott Cooper, second, :55.6
330 Low Hurdles:
Mike Hintzen, third, :43.3

220 Yard Dash:
Herb Pearson, third, :24.8

2 Mile Run:
Brent Martin, first, 10:43.4
Coach Clarke also cited sophomore Steve Cattell for his fine performance in the mile run with a lifetime best 4:46.8 which cut over 10 seconds off his previous best time.

Chelsea's track team is now 6-0 over-all and 4-0 in the Southeastern Conference.

Other Chelsea placers against Dexter included:
Discuss:
"Todd Sprague, second, 124'5"
Bill Freeman, third, 113'1"

Shot Put:
Todd Sprague, first, 43'11"
Rick Poljan, third, 37'3 1/2"
Discuss:
Ken Nicholas, first, 134'11"
Todd Sprague, third, 118'

Long Jump:
Ray Williams, first, 19'4 1/2"
High Jump:
Daren Pierson, first, 5'10"
Ray Williams, second, 5'8"

110 M High Hurdles:
Matt McCallum, first, :16.3
Mike Hintzen, second, :16.6
100 M Dash:
Dave Wojcicki, third, :11.9

800 M Relay:
Chelsea, first—Wojcicki, Ramsey, Boyd, Bauer—1:35.5
1600 M Run:
Bob Benedict, second, 4:45.7
Jeff Bradley, third, 4:49.4

Other Chelsea placers against Dexter included:
Discuss:
"Todd Sprague, second, 124'5"
Bill Freeman, third, 113'1"

Shot Put:
Todd Sprague, first, 43'11"
Rick Poljan, third, 37'3 1/2"
Discuss:
Ken Nicholas, first, 134'11"
Todd Sprague, third, 118'

Long Jump:
Ray Williams, first, 19'4 1/2"
High Jump:
Daren Pierson, first, 5'10"
Ray Williams, second, 5'8"

110 M High Hurdles:
Matt McCallum, first, :16.3
Mike Hintzen, second, :16.6
100 M Dash:
Dave Wojcicki, third, :11.9

800 M Relay:
Chelsea, first—Wojcicki, Ramsey, Boyd, Bauer—1:35.5
1600 M Run:
Bob Benedict, second, 4:45.7
Jeff Bradley, third, 4:49.4

Other Chelsea placers against Dexter included:
Discuss:
"Todd Sprague, second, 124'5"
Bill Freeman, third, 113'1"

Shot Put:
Todd Sprague, first, 43'11"
Rick Poljan, third, 37'3 1/2"
Discuss:
Ken Nicholas, first, 134'11"
Todd Sprague, third, 118'

Long Jump:
Ray Williams, first, 19'4 1/2"
High Jump:
Daren Pierson, first, 5'10"
Ray Williams, second, 5'8"

110 M High Hurdles:
Matt McCallum, first, :16.3
Mike Hintzen, second, :16.6
100 M Dash:
Dave Wojcicki, third, :11.9

800 M Relay:
Chelsea, first—Wojcicki, Ramsey, Boyd, Bauer—1:35.5
1600 M Run:
Bob Benedict, second, 4:45.7
Jeff Bradley, third, 4:49.4

Other Chelsea placers against Dexter included:
Discuss:
"Todd Sprague, second, 124'5"
Bill Freeman, third, 113'1"

Varsity Softball Results

Manchester 11, Hudson 0
Saline 11, J. C. Western 1
Lincoln 14, Dexter 3
Chelsea 13, Milan 2
Chelsea 11, Milan 0
Lincoln 4, J. C. Western 3
Chelsea 6, A. A. Pioneer 1
Chelsea 3, A. A. Pioneer 5
Chelsea 5, Birmingham Groves 4
Chelsea 7, Birmingham Groves 1

Varsity Baseball Results

Milan 11, Chelsea 6
Whitmore Lake 14, Deerfield 3
Lincoln 4, Dexter 2
Manchester 9, Hudson 8
Saline 13, J. C. Western 8
Tecumseh 2, Dexter 0
Lincoln 5, J. C. Western 4
Whitmore Lake 4, Sand Creek 0
Chelsea 6, Milan 11
Chelsea 4, Lincoln 7

Baseball Team Hands Milan Win With 7 Errors

Chelsea's varsity baseball team took on Milan's Big Reds Monday in a battle for Chelsea's second win or Milan's first. Despite an excellent first-inning, the Bulldogs came up with seven errors, four of which were committed at third base, and handed Milan their first victory of the season, 11-6.

In the first inning, Chelsea took to the field and scored five times. Starting off, Ross Murphy walked. Jeff Dils singled and Ross Stofflet doubled in the first two runs. Mike Bohlender, next at bat, singled in two more runs followed by Rod Robeson with a single and RBI. Such was the

Bulldog 9 Slips Past No. 1 Lincoln

League-leading Lincoln met up with the Bulldog varsity baseball team Friday and came out losers, 4 to 3.

Ross Murphy singled home Mike Bareis with the winning run in the bottom of the seventh inning to give the Bulldogs the victory.

Playing key roles in the game were pitcher John Welton, shortstop Jeff Dils, and rightfielder Craig Olmsted.

Welton earned his second victory, (against one defeat), and Jeff Dils, Craig Olmsted, Mike Bohlender and Ross Murphy all hit well.

With the score tied 3-3 in the seventh inning, Mike Bohlender singled to left, and Mike Bareis was put in to pinch run. Murphy tried two sacrifice bunts, and with an 0-2 count Bareis' steal attempt led to a Lincoln balk. Then Murphy drove in the winning run with a single to right field.

The victory gives the Bulldogs a 2-3 league record and momentum going into next week's five important games. Varsity Coach Wayne Welton called the game a hard-earned victory for the Bulldogs and was pleased with his team's performance.

On Monday the Bulldogs travel to JC Western, meet Saline in Chelsea on Wednesday, go to Tecumseh on Friday and play Columbia Central in a double-header on Saturday in Chelsea.

Tennis Team Splits Two Last Week

The number one Chelsea doubles team of Steve Wilson and Craig Thams scored the only point in the Chelsea tennis team's 6-1 loss to Gabriel Richard Wednesday.

Wilson and Thams won their match in a three-setter over Bob LaRiche and Alan McMillan, 6-4, 2-6, 6-2. They now have wins over Saline, Jackson Northwest, and Gabriel Richard.

Doug Inglis beat Todd Seleray, 6-4, 6-0; Bill Merkel beat Steve Scharf, 6-0, 7-6; Mike Reid beat Julie Boos, 6-2, 6-4; Damon Mark lost to Jeff Toy, 6-2, 6-4 in a 6-1 victory over Stockbridge Friday.

All three doubles teams won. Wilson-Thams beat Hill-Alan, 6-3, 6-0; Eisenbeiser-Schumann beat Benson-Stone, 6-3, 6-2; Bentley-Moore won over Badash and Bathburn, 6-1, 6-2.

style of the first inning of play; the score remained 5-0 until the third inning when Milan was able to capitalize and bring in one run.

Chelsea, apparently confident with a comfortable lead, was unable to execute defensively, committing three errors in the fourth inning and allowing the Big Reds to advance four runners around the field and to tie the score at 5-5.

John Welton, pitching a fine game despite the eventual outcome, allowed only eight hits during the contest.

Nevertheless, the Bulldogs added their sixth and final run in the fifth inning but committed an additional three errors in the sixth inning to allow Milan a total of five additional runs to put the Big Reds up by four, 10-6. The Milan sluggers ended their assault in the seventh inning with a final run. (Continued on page 19)

BOWLING

Senior House League

Final Standings, April 27

| | W | L |
|--|--------|--------|
| IPSCO | 75 1/2 | 43 1/2 |
| Thompson's Pizza | 74 | 45 |
| Team No. 14 | 74 | 45 |
| Walt's Barber Shop | 72 | 47 |
| Bauer Builders | 66 1/2 | 52 1/2 |
| Freeman Machine | 66 | 53 |
| McCalla Feed | 65 | 54 |
| Steele's Heating | 64 | 55 |
| Frank Grohs Chevrolet | 62 | 57 |
| K. of C. | 58 | 61 |
| Washtenaw Engineering | 56 | 63 |
| Bollinger's | 55 | 64 |
| Kilbreath's | 54 | 65 |
| Gambles | 51 | 68 |
| VFV No. 4076 | 50 | 69 |
| Deansburro | 48 | 71 |
| Chelsea Lumber | 43 | 76 |
| Paris Peddler | 37 | 82 |
| 600 series: R. Bush, 614; J. Harok, 506; M. Poertner, 525. | | |

Prep League

Final Standings, May 2

| | W | L |
|-------------------|--------|--------|
| Thompson Strikers | 76 | 62 |
| Dana Chargers | 75 1/2 | 62 1/2 |
| Pan Crushers | 70 1/2 | 57 1/2 |
| The 5 Strikers | 66 1/2 | 61 1/2 |
| Super Strikers | 64 1/2 | 63 1/2 |
| Runners-Up | 56 1/2 | 71 1/2 |
| Bronze Bowlers | 53 1/2 | 74 1/2 |
| Wild-Fire | 49 | 79 |

Super Six League

Final Standings, April 29

| | W | L |
|-----------------|-----|-----|
| G & L's | 131 | 107 |
| Wonder Women | 129 | 109 |
| Golfers | 125 | 113 |
| Scrubbers | 119 | 122 |
| Chelsea Milling | 111 | 127 |
| Lucky Strikes | 102 | 136 |

Junior League

Final Standings, May 2

| | W | L |
|---|----|----|
| Jupitaw Mess Hogs | 57 | 39 |
| Barroom Buddies | 57 | 39 |
| Steelers | 74 | 62 |
| Whatchamacallits | 73 | 63 |
| Slap-Me-Fivers | 69 | 67 |
| Toga's | 62 | 74 |
| Games of 150 or over: J. Tobin, 150; C. Hegadorn, 152, 175; D. Wadyke, 190; M. Gipson, 153, 157; T. Schulze, 156; D. Gipson, 151, 164; P. Fletcher, 173, 159; R. Dunn, 156; D. Bushway, 165; M. Alexander, 154. | | |

When it comes to auto paint and refinishing lines, look at these brands:

Binks
Blackhawk
Detroit Autobody
Devilbiss
Dupont

Ditzler
Fairmount
Fiberglass Evercoat
M&H Car Groom

Metalflake
Rustoleum
Sharpe
Tempo
3-M

We carry all of these ... plus at least 25 others!

A&L PARTS, INC

Carrying Southern Michigan's largest inventory of automotive paint and refinishing materials

521 South Ashley Ann Arbor 313/665-4411

WEST BANK

PRESENTS

LIVE MUSIC

WITH

J. R.

Tuesday through Saturday

DANCING 7 NIGHTS

at the

HOLIDAY INN WEST

2900 JACKSON AVE.

ANN ARBOR

PHONE 665-4444

SERVING SANDWICHES

from 11:00 a.m. till 2:00 a.m. Mon. thru Sat.

BEER & WINE CARRY OUT FOOD CARRY OUT

Open Sunday 12:00 Noon Till 11 p.m.

MARK IV LOUNGE

1180 M-52 Phone 475-1951 Chelsea

Come on out to where the fun times roll.

CHELSEA LANES

Summer Leagues Now Forming

Monday - Men's League 7 p.m.

Tuesday - Learn To Bowl Class . 1 p.m.

Wednesday - Ladies League . . . 7 p.m.

Thursday - Mixed League 7 p.m.

Friday - Youth League 7 p.m.

ALL NEW

FAMILY

LEAGUE

Every Tuesday

Night - 7 p.m.

2 Adults, 2 Children

For More Information

call

Chelsea Lanes

1180 M-52, Chelsea

Ph. 475-8141

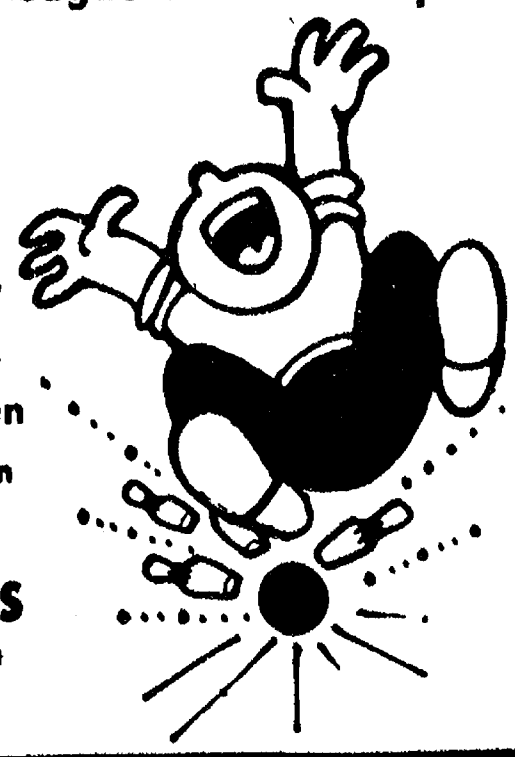

2-MAN SCRAMBLE

Every Saturday at 1 p.m.

Entry Fee: \$8 per man

Includes prize money and 9 holes of golf.

For More Information call

WILLOW CREEK GOLF CLUB

3252 Heeney Rd., Stockbridge Ph. (517) 851-7856



A COLLEGE WITHOUT TUITION? YOU MUST BE KIDDING!

The Community College of the Air Force is one of the unique advantages you have going for you from the first day you join the Air Force. You start out earning college credits for basic training and technical school. To complete the program, just register for off-duty courses at colleges or universities on or near Air Force bases. Programs are available in more than 80 major career areas. When you've earned the required credits, you'll be awarded an Associate Degree by the college. Find out more about the Community College of the Air Force and other advantages of the Air Force's great way of life. Contact an Air Force recruiter today. For your country. For yourself. (Call (313) 975-7702

AIR

FORCE

A great way of life.

Varsity/JV Softball Schedule

| | | |
|----------------------|---|------|
| May 6-Saline | A | 4:30 |
| May 6-JV Saline | H | 4:30 |
| May 8-Tecumseh | H | 4:30 |
| May 8-JV Tecumseh | A | 4:30 |
| May 9-R. O. Dondero | A | |
| May 10-R. O. Dondero | A | 4:30 |
| May 11-Dexter | H | 4:30 |
| May 11-JV Dexter | H | 4:30 |

CHS Girls Track Schedule

| | | |
|-------------------|---|------|
| May 5-Fowlerville | H | 5:00 |
| May 7-Lincoln | H | 5:00 |

Coach: Bill Bainton

Baseball Schedule

| | | |
|------------------------|---|-------|
| May 6-Saline | H | 4:30 |
| May 8-Tecumseh | A | 4:30 |
| May 9-Columbia Central | H | 11:00 |

Boys Track Schedule

| | | |
|----------------------|---|------|
| May 5-Fowlerville | H | 5:00 |
| May 6-JV Pinckney | A | 4:00 |
| May 7-Lincoln | H | 4:30 |
| May 9-Cardinal Relay | A | |
| May 12-Western | A | 4:30 |
| May 16-Regional | | |
| May 20-SEC at Dexter | | |

Coach: Pat Clarke

Men's Major Fast Pitch Softball

| | |
|--------|--|
| May 12 | Chelsea Big Boy vs. Wolverine Supply 6:30 p.m. Vet's Park, Ann Arbor No. 2 |
| May 14 | Chelsea Big Boy vs. Brewer's Gulf 6:30 p.m. Vet's Park, Ann Arbor No. 2 |
| May 19 | Chelsea Big Boy vs. Central Cafe 8:15 p.m., Vet's Park, Ann Arbor No. 2 |

Girls Track Team Wins Over Dexter, Pushes Milan

It took two days to do it, but the Chelsea girls track team defeated Dexter last week, 66½-56½. The Bulldogs then came right back and narrowly missed defeating SEC leader Milan. The score in that meet was 59-64.

The Dexter meet started Tuesday with the Bulldogs building a big lead with 1-2 finishes in all four field events. Mary Boylan and Lorrie Vandegrift placed 1-2 in the discus and shot put with Boylan winning the discus and Vandegrift the shot. Vandegrift also won the high jump with Tracy Bohlender second.

Sharon Glassford tied for third to earn the half point which would be very important later. Glassford was also second to Chelsea's Sue Young in the long jump. Chelsea led 32½ to 3½. Then came thunderstorms and a delay.

The meet was resumed Wednesday for the running at Dexter because of a junior high meet on Chelsea's track. Dexter's Tricia Elisele and Nancy Darlington started the running with a sweep of the 100 hurdles. Lorrie Vandegrift was third for Chelsea with her best effort of the season. Kathy Honbaum, who had the most productive day of her career, followed with a win in the 100 meters.

The 800 relay of Lisa Vandegrift, Nancy Heller, Carolyn Chandler and Tracy

Bohlender, was victorious with a season best time of 1:53.2. Dexter won the 400 relay, then Honbaum came back for her second win of the day with a :64.4 in the 400 meters. Tracy Bohlender won the 200 hurdles and two events later, sprinted to second in the 200 dash.

The best race of the day was the 800 meter run. Dexter's Becky Aten and Carolyn Virgne and the Bulldogs' Carol Warren and Wendy Wolfgang ran stride for stride the entire race. Aten edged out Warren by .02 to win, 2:29.4 to 2:29.6. Virgne outsprinted Wolfgang for third in 2:30.0. Wolfgang's fourth place time was a fine 2:34.0.

Dexter's strength in the distance was obvious as Kelly McKillen and Lisa Goltman ran 1-2 in both the 1600 and 3200. Nancy Hastings was third in the 1600 for Chelsea with a school record 5:34 and Kristin Thomas ran the fourth best 1600 ever with 5:44. Sandy Frame also finished third with a school record 12:13.5 in the 3200. Frame's point assured the Bulldogs at least a tie.

Kathy Honbaum concluded her outstanding performance by anchoring the winning 1600 relay. The foursome of Nancy Heller, Wendy Wolfgang, Carol Warren and Honbaum held off a strong Dexter challenge to win in 4:22.4, :0.5 ahead of the Dreadnaughts.

It was the girls first win over Dexter since 1977, but they didn't have long to enjoy it as they traveled to Milan for Thursday's meet.

Once again, the Bulldogs jumped to an early lead in the field events. Mary Boylan set a school record, winning the discus with 111'5¼" and a senior record winning the shot with 33'5¼". Lorrie Vandegrift was second in the shot and discus and won the high jump. Tracy Bohlender was

third in the high jump and Nancy Heller was third in the discus. With Sue Young winning the long jump in 14'7" and Sharon Glassford second, the Bulldogs went into the running events leading, 31-5.

Only Lorrie Vandegrift could score in the first three running events as she continued to lower her 100 hurdle time. Nancy Hastings slowed the Big Red charge by finishing second in the mile with a 5:44.4. Kathy Honbaum and Nancy Heller finished first and third in the 440 to tie the score, 41-41. Tracy Bohlender won the 200 hurdles and finished third in the 220.

Carol Warren and Nancy Hastings ran 1-2 in the 880 and Sandy Frame and Kristin Thomas were second and third in the two mile. Going into the last event, the score was tied again, 59-59. Nancy Heller, Tracy Bohlender, Carol Warren and Kathy Honbaum gave an outstanding effort, but Milan had Tracy Early, one of the state's better quarter-milers, anchoring and that was too much. The Big Reds had the race in 4:19 and the meet, 64-59, to stay tied with Tecumseh in the SEC lead. Chelsea fell to 2-2 in the conference but the Bulldogs have faced each of the top teams and have only Western and Lincoln left.

"This has been a difficult week for us," said Coach Bill Bainton. "Not only did our performances improve, but it shows the character and heart these girls have to run teams the caliber of Milan and Dexter. They beat one and took the other to the last event. We got fine contributions from everyone on the team."



SOPHOMORE DONNA POPOVICH is the main stay of the JV pitching staff and has pitched in all but two of the JV games so far this year. Donna has a 5-0 pitching record this year, including a no-hitter.

Varsity Softball Team Wins 3 of 4

The Chelsea varsity softball team experimented with a new format for week-end doubleheaders on their home field Saturday, April 25. The lady Bulldogs faced Ann Arbor Pioneer first and Birmingham Groves second in back-to-back doubleheaders. This format is new to this area of the state but is common practice among competitive softball teams in the Detroit area. The four games in one day was a real test of the girls' endurance and competitive spirit and the lady Bulldogs came away from the ordeal tired and humble, but unbroken by the fierce competition.

The Chelsea girls managed to claim three wins out of four with good Class A softball teams. The Chelsea team took the first game of the doubleheader with Pioneer, 6-1, behind the excellent pitching of Amy Unterbrink.

Kim Boyd collected three hits in the first game, including a double, while Unterbrink aided her

own cause with a run-scoring double of her own. Anita Powell, Ann Elisele and Molly Elisele also picked up base hits as Chelsea put the game away with four runs in the second inning.

In the second game of the doubleheader, the Chelsea girls fell victim to their first loss of the year as Pioneer came away with a hard-fought 5-3 victory in nine innings.

Ann Elisele made her first start of the year on the mound and pitched an excellent game, taking a 3-2 lead in the top of the seventh inning. However, Pioneer opened the inning with a single and the runner scored to tie the game as Amy Unterbrink came on in relief. She struck out the last two hitters after the runner was bunted to second as the baserunner took third and home on a combination of passed balls and wild pitches.

Pioneer put the game in the bag in the ninth inning as they col-



JUNIOR SHELLEY WEBER stands on first base after her perfect bunt single against Birmingham Groves. Shelly started her first game this season behind the plate for Chelsea and did an outstanding job of catching Amy Unterbrink's combination of fast balls and change-ups.

FREE ROAD ATLAS

Full color 63 page Rand McNally Road Atlas has latest maps of all fifty states, plus many detailed city maps.

FREE with purchase of a set of

Autolite Spark Plugs

Marketed by

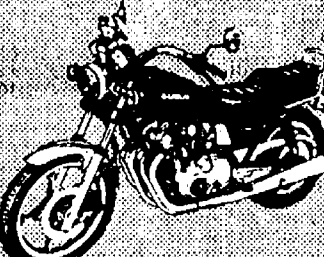
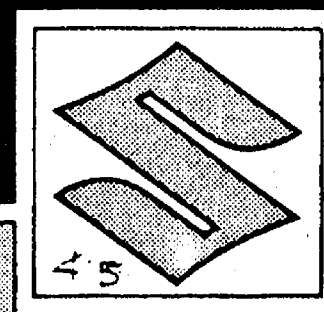
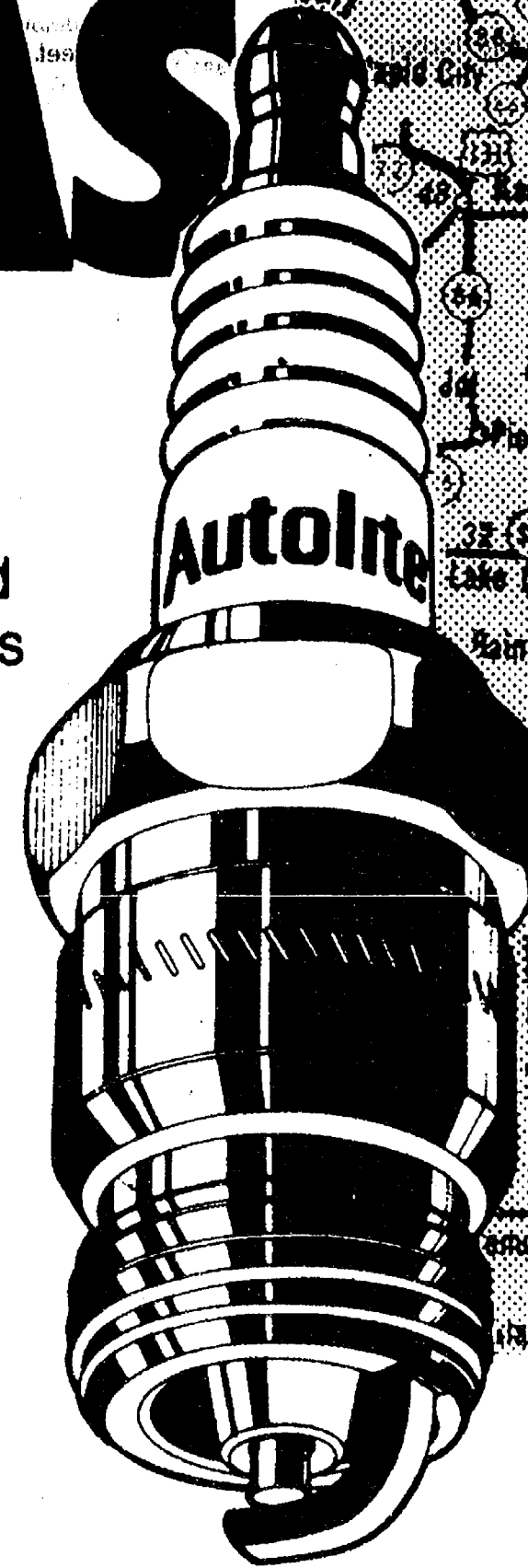

Mid-size hotshots.

GS-550L/GS-550T

- Gutsy 4-cylinder, 4-stroke DOHC engine.
- 6-speed constant mesh transmission.
- Transistorized ignition.
- 5-way load adjustable rear suspension.
- Automatic dual damping shocks (GS-550T).
- Leading axle front forks (GS-550L).
- Hydraulic front and rear disc brakes.
- Mag-style wheels.
- Electric fuel gauge (GS-550L).
- Gear position indicator.
- Quartz-halogen headlight.
- 1981 "GS" model 12-month unlimited mileage warranty.

*See "Limited Warranty" brochure for details

Suzuki 1981
The Performer.

RAMPY
CHEVROLET/SUZUKI
3315 Jackson Rd. at Wagner
PHONE 663-3321

Catherine McAuley Health Center Presents:

STJOE'S

Fourth Annual **RADIO-THON AUCTION**

MAY 8, 9 & 10, 1981

to establish a community hypertension screening program

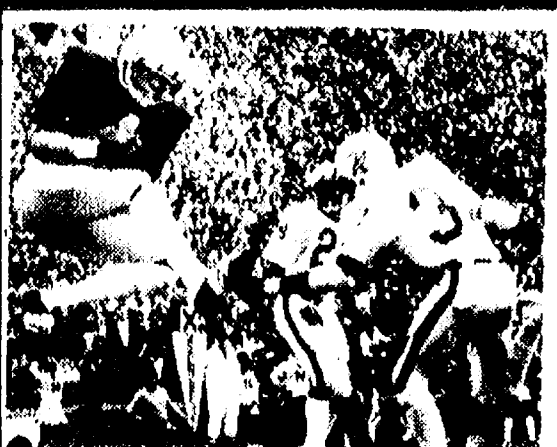

BID ON THESE SPORTS THRILLS

- Two tickets together for the 1982 Pontiac Silverdome Super Bowl.
- Four Michigan vs. Ohio State football tickets.
- Four Michigan vs. Notre Dame football tickets.
- Four Michigan State vs. Notre Dame football tickets.
- Four box seats with WAAM's "Fat Bob" Taylor at a Detroit Tiger game.
- Four passes to J.P. McCarthy's PAL Golf Tournament.

PHONE IN YOUR BID — 663-2900

Friday, May 8, 2 p.m. to 10 p.m. Saturday, May 9, 9 a.m. to 10 p.m.
Sunday, May 10, 9 a.m. to 8 p.m.

WAAM Radio — 1600 ON YOUR DIAL

For further information, call 372-4040

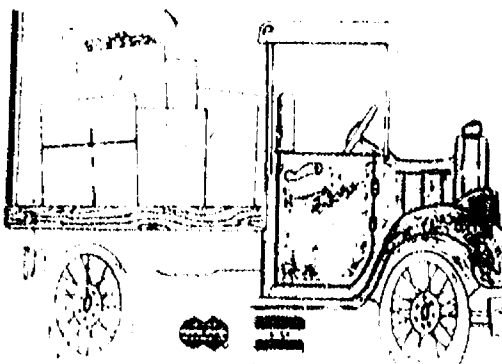

The PARTS PEDDLER

AUTO SUPPLY STORES, INC.

CHELSEA
108 E. Middle St.
475-1366

CHELSEA
1414 S. Main St.
475-9106

DEXTER
8099 Main St.
426-4688

WHITMORE LAKE
8715 Main St.
449-4312

HOURS
MAIN STORE
(1414 S. Main, Chelsea)
Open Sundays 10-2
BRANCH STORES
Open Daily 8:30 a.m. - 5:30 p.m.
Saturdays 8:30 a.m. to 4 p.m.

School Board Briefs

Present at a regular meeting of the Chelsea Board of Education, Monday, April 27, were: Stirling, Steeney, Schumann, Snyder, Heller, Dils, Grau, Superintendent Van Meer, Assistant Superintendent Mills, Principals Williams, Conklin, Benedict, Wojcik, Assistant Principal Vogel, Community Education Director Rogers, Athletic Director Nemeth, Special Education Director DeYoung, guests.

Meeting called to order at 8 p.m. by President James W. Stirling.

Board approved the minutes of the April 13 meeting.

2. To place the following teachers on second-year probation: Sally Weber, Alice McLain, Lynn Davis, Kerry Kargel, John Capper.

3. To grant tenure status to the following teachers: Judy Bottum, Sally Burchfiel, Laurie Van Hofe, Keith Gafner, Marcia Quilter, Kevin Miller, Ann Crowley, Dale Richards, Susan Hull, Kathy Gilbert, Dawn Speakman, Tom Fletke.

4. To grant continuing tenure status for teachers in the district who had been recommended for tenure continuation by building principals.

Superintendent Van Meer reported that Chelsea High School has been accredited for the 1980-81 school year by the North Central Association of Colleges and Schools.

The Coaches' Handbook and the Athletic Conduct Code were presented to the Board for review as an information item.

The Board, upon review of annual administrative evaluations of teachers, approved the following recommendations:

1. To continue Sue Carlson on first-year probationary status until eligible for second-year probationary status in January, 1982;

Meeting adjourned at 8:54 p.m.



RUTH CRISWELL

KERMIT SHARP

Volunteer Workers Cited for VA Medical Center Service

In the past year, 620 regularly scheduled volunteers at the Ann Arbor Veterans Administration Medical Center contributed more than 80,000 hours of service.

The volunteers, who include veterans service organization members, high school and college students and many senior citizens, were honored at a tea in the medical center's auditorium on Thursday, April 10, during National Volunteer Week.

Awards will be presented to 185

volunteers who have accumulated between 100 hours to 20,000 hours of volunteer service on Sunday, May 17, at the VA's 27th annual volunteer recognition dinner, which is being held this year at the Ann Arbor Moose Lodge, 309 S. Maple Rd.

Among those receiving awards for volunteer service this year are Kermit Sharp of Chelsea, who will receive a VA award for dedicated service of 7,500 hours. Sharp, who is the VA Voluntary Service representative for the American Legion at the medical center, devotes most of his volunteer service to patient visitation, especially in the hemodialysis unit.

Receiving a gold pin for 5,000 hours will be Ruth Criswell, formerly of Chelsea and currently of Ann Arbor, a VA Voluntary Service representative of the Ladies Auxiliary to Veterans of World War I and a member of the

American Legion Auxiliary. She assists in the chaplain's office.

Bessie Sharp of Chelsea will receive a 1,000-hour certificate for her dedicated volunteer service and Lucy Platt of Grass Lake, will be awarded a 500-hour certificate for her hours of voluntary service.

Legal Secretaries Bosses Night Set For Wednesday

Washtenaw County Legal Secretaries Association is sponsoring their second annual "Bosses Night," Wednesday, May 6, at Weber's Inn. There will be a social hour at 5:30, dinner at 6:15, followed by a short program. Attorney Jerold Lax of the Harris, Lax, Gregg & Guenzel law firm will be speaker. "Boss of the Year" and the Membership Achievement Award will be announced.

The following officers elected at the March meeting will be installed: president, Kaye Lang of Hooper, Hathaway, Price, Beuche & Wallace; vice-president, Judith Van Amburg of DeVine, DeVine & Serr; secretary, Valerie Smith of Kitchen, Schmerberg & Ward; treasurer, Margie Pond of the Public Defenders Office; National Association of Legal Secretaries (NALS) Representative, Carol Hendel of Pamela Benya's office; and governor, Yolanda Wyt of Leslie Seeligson's office.

For further information or to make reservations, call Judy Van Amburg at 663-2445.

Subscribe today to The Standard.

COUPON

LUCKY BUCK
\$1.00 OFF
Every \$5.00 Dry Cleaning
(COUPON EXPIRES 5-19-81)

QUALITY CLEANING - SHOE REPAIR
SUEDE & LEATHER SERVICE
EXPERT ALTERATIONS
One-Day Service on Request

DEXTER QUALITY CLEANERS
8122 Main St., Dexter Ph. 426-8653

COUPON

Subscribe to The Chelsea Standard

uninsured farm workers?

FINANCIAL FARM DISASTER COULD RESULT

Agricultural employers must provide the same worker's disability compensation coverage for their employees as do non-agricultural employers. It's the law.

Farm Bureau Mutual can help. Our agricultural worker's disability compensation insurance programs are proven to work right for all types of Michigan farmers.

If you employ any agricultural labor, remember the law. Your Farm Bureau Insurance agent can help.

Farm Bureau Mutual is one of the few insurers offering reduced rates and minimum premiums for agricultural employees.

DAVE ROWE CPCU
107 1/2 S. Main, Chelsea, Mich. 48118
(313) 475-9184

FARM BUREAU INSURANCE GROUP

Treat Mom **To Our Specials**
This Week-end

FRIDAY and SATURDAY

PRIME RIB sm. \$7.95
WITH STUFFED CRAB lg. \$9.95

LAKE SUPERIOR WHITEFISH WITH STUFFED CRAB \$5.95

with Salad Bar

Choose from our scrumptious home-made Dessert Cart.

THE CAPTAINS TABLE
8093 MAIN ST., DEXTER PH. 426-3811

The Chelsea Standard

MAY SALE
Rytex Charter Club Vellum Stationery \$8.95 regularly \$16

Always correct, this superior letterpaper assures good taste for all your writing needs. Offered in Princess or Monarch sheet sizes with paper color in choice of white, pale blue or soft grey. Choice of three imprint styles as shown (HL, AO, BC) printed in navy blue, deep grey or cherry red. Beautifully gift boxed. 100 Princess sheets and 100 envelopes or 80 Monarch sheets and 80 envelopes.

Special Bonus: 50 extra, unprinted sheets for use as second pages... only \$3 with order.

THE CHELSEA STANDARD
300 N. MAIN ST., CHELSEA, MICH. 48118

CHARTER CLUB VELLUM: _____ boxes at \$8.95 a box

INCLUDE BONUS: ☐ (check) 50 extra, plain sheets at \$3.00

Imprint Name: _____

Street: _____

City: _____

State, Zip: _____

Check choice of: paper size & color, imprint style and ink color.

PRINCESS SIZE: ☐ White (7000) ☐ Blue (7050) ☐ Grey (7080)

MONARCH SIZE: ☐ White (7100) ☐ Blue (7150) ☐ Grey (7160)

Imprint Style: ☐ HL ☐ AO ☐ BC Ink Color: ☐ Blue ☐ Grey ☐ Red

ORDERED BY: _____

Address: _____ Apt. _____

City, State, Zip: _____

Account No. _____ Phone: _____

☐ Charge ☐ Payment enclosed. Sorry, no C.O.D.'s.
Please add Michigan Sales Tax.

Hoover's
Mo
Da
Sa

CONCEPT ONE™

Sugg. List Price \$189.88
\$149.88
SAVE \$40

- Quadraflex Agitator
- 16 Qt. Top Fill Bag
- Automatic Carpet Adjustment
- Two Speed Motor
- Tools Available

Model U4203

SAVE \$20

Hoover's
Mo
Da
Sa

CONCEPT ONE™

Sugg. List Price \$94.88
\$74.88
SAVE \$20

- Steel Agitator
- 15 Qt. Top Fill Bag
- Two Speed Motor
- Dirtfinder Headlight
- Tools Available

Model U4159

BAG BONUS
Buy Two Packages of Hoover Disposable Bags and receive the third one FREE!

U4127

Hoover's
Mo
Da
Sa

CONCEPT ONE™

Sugg. List Price \$159.95
\$129.95
SAVE \$30

- Steel Agitator
- 15 Qt. Top Fill Bag
- Two Speed Motor
- Dirtfinder Headlight
- Tools Available

Model U4159

Hoover's
Mo
Da
Sa

CONCEPT ONE™

Sugg. List Price \$159.95
\$129.95
SAVE \$30

- Steel Agitator
- 15 Qt. Top Fill Bag
- Two Speed Motor
- Dirtfinder Headlight
- Tools Available

Model U4159

Hoover's
Mo
Da
Sa

CONCEPT ONE™

Sugg. List Price \$159.95
\$129.95
SAVE \$30

- Steel Agitator
- 15 Qt. Top Fill Bag
- Two Speed Motor
- Dirtfinder Headlight
- Tools Available

Model U4159

Hoover's
Mo
Da
Sa

CONCEPT ONE™

Sugg. List Price \$159.95
\$129.95
SAVE \$30

- Steel Agitator
- 15 Qt. Top Fill Bag
- Two Speed Motor
- Dirtfinder Headlight
- Tools Available

Model U4159

Hoover's
Mo
Da
Sa

CONCEPT ONE™

Sugg. List Price \$159.95
\$129.95
SAVE \$30

- Steel Agitator
- 15 Qt. Top Fill Bag
- Two Speed Motor
- Dirtfinder Headlight
- Tools Available

Model U4159

Hoover's
Mo
Da
Sa

CONCEPT ONE™

Sugg. List Price \$159.95
\$129.95
SAVE \$30

- Steel Agitator
- 15 Qt. Top Fill Bag
- Two Speed Motor
- Dirtfinder Headlight
- Tools Available

Model U4159

Hoover's
Mo
Da
Sa

CONCEPT ONE™

Sugg. List Price \$159.95
\$129.95
SAVE \$30

- Steel Agitator
- 15 Qt. Top Fill Bag
- Two Speed Motor
- Dirtfinder Headlight
- Tools Available

Model U4159

Hoover's
Mo
Da
Sa

CONCEPT ONE™

Sugg. List Price \$159.95
\$129.95
SAVE \$30

- Steel Agitator
- 15 Qt. Top Fill Bag
- Two Speed Motor
- Dirtfinder Headlight
- Tools Available

Model U4159

Hoover's
Mo
Da
Sa

CONCEPT ONE™

Sugg. List Price \$159.95
\$129.95
SAVE \$30

- Steel Agitator
- 15 Qt. Top Fill Bag
- Two Speed Motor
- Dirtfinder Headlight
- Tools Available

Model U4159

Hoover's
Mo
Da
Sa

CONCEPT ONE™

Sugg. List Price \$159.95
\$129.95
SAVE \$30

- Steel Agitator
- 15 Qt. Top Fill Bag
- Two Speed Motor
- Dirtfinder Headlight
- Tools Available

Model U4159

Hoover's
Mo
Da
Sa

CONCEPT ONE™

Sugg. List Price \$159.95
\$129.95
SAVE \$30

- Steel Agitator
- 15 Qt. Top Fill Bag
- Two Speed Motor
- Dirtfinder Headlight
- Tools Available

Model U4159

Hoover's
Mo
Da
Sa

CONCEPT ONE™

Sugg. List Price \$159.95
\$129.95
SAVE \$30

- Steel Agitator
- 15 Qt. Top Fill Bag
- Two Speed Motor
- Dirtfinder Headlight
- Tools Available

Model U4159

Hoover's
Mo
Da
Sa

CONCEPT ONE™

Sugg. List Price \$159.95
\$129.95
SAVE \$30

- Steel Agitator
- 15 Qt. Top Fill Bag
- Two Speed Motor
- Dirtfinder Headlight
- Tools Available

Model U4159

Hoover's
Mo
Da
Sa

CONCEPT ONE™

Sugg. List Price \$159.95
\$129.95
SAVE \$30

- Steel Agitator
- 15 Qt. Top Fill Bag
- Two Speed Motor
- Dirtfinder Headlight
- Tools Available

Model U4159

Hoover's
Mo
Da
Sa

CONCEPT ONE™

Sugg. List Price \$159.95
\$129.95
SAVE \$30

- Steel Agitator
- 15 Qt. Top Fill Bag
- Two Speed Motor
- Dirtfinder Headlight
- Tools Available

Model U4159

Hoover's
Mo
Da
Sa

CONCEPT ONE™

Sugg. List Price \$159.95
\$129.95
SAVE \$30

- Steel Agitator
- 15 Qt. Top Fill Bag
- Two Speed Motor
- Dirtfinder Headlight
- Tools Available

Model U4159

Hoover's
Mo
Da
Sa

CONCEPT ONE™

Sugg. List Price \$159.95
\$129.95
SAVE \$30

- Steel Agitator
- 15 Qt. Top Fill Bag
- Two Speed Motor
- Dirtfinder Headlight
- Tools Available

Model U4159

Hoover's
Mo
Da
Sa

CONCEPT ONE™

Sugg. List Price \$159.95
\$129.95
SAVE \$30

- Steel Agitator
- 15 Qt. Top Fill Bag
- Two Speed Motor
- Dirtfinder Headlight
- Tools Available

Model U4159

Hoover's
Mo
Da
Sa

CONCEPT ONE™

Sugg. List Price \$159.95
\$129.95
SAVE \$30

- Steel Agitator
- 15 Qt. Top Fill Bag
- Two Speed Motor
- Dirtfinder Headlight
- Tools Available

Model U4159

Hoover's
Mo
Da
Sa

CONCEPT ONE™

Sugg. List Price \$159.95
\$129.95
SAVE \$30

- Steel Agitator
- 15 Qt. Top Fill Bag
- Two Speed Motor
- Dirtfinder Headlight
- Tools Available

Model U4159

Hoover's
Mo
Da
Sa

CONCEPT ONE™

Sugg. List Price \$159.95
\$129.95
SAVE \$30

- Steel Agitator
- 15 Qt. Top Fill Bag
- Two Speed Motor
- Dirtfinder Headlight
- Tools Available

Model U4159

Hoover's
Mo
Da
Sa

CONCEPT ONE™

Sugg. List Price \$159.95
\$129.95
SAVE \$30

- Steel Agitator
- 15 Qt. Top Fill Bag
- Two Speed Motor
- Dirtfinder Headlight
- Tools Available

Model U4159

Hoover's
Mo
Da
Sa

CONCEPT ONE™

Sugg. List Price \$159.95
\$129.95
SAVE \$30

- Steel Agitator
- 15 Qt. Top Fill Bag
- Two Speed Motor
- Dirtfinder Headlight
- Tools Available

Model U4159

Hoover's
Mo
Da
Sa

CONCEPT ONE™

Sugg. List Price \$159.95
\$129.95
SAVE \$30

- Steel Agitator
- 15 Qt. Top Fill Bag
- Two Speed Motor
- Dirtfinder Headlight
- Tools Available

Model U4159

Hoover's
Mo
Da
Sa

CONCEPT ONE™

Sugg. List Price \$159.95
\$129.95
SAVE \$30

- Steel Agitator
- 15 Qt. Top Fill Bag
- Two Speed Motor
- Dirtfinder Headlight
- Tools Available

Model U4159

Hoover's
Mo
Da
Sa

CONCEPT ONE™

Sugg. List Price \$159.95
\$129.95
SAVE \$30

- Steel Agitator
- 15 Qt. Top Fill Bag
- Two Speed Motor
- Dirtfinder Headlight
- Tools Available

Model U4159

Hoover's
Mo
Da
Sa

CONCEPT ONE™

Sugg. List Price \$159.95
\$129.95
SAVE \$30

- Steel Agitator
- 15 Qt. Top Fill Bag
- Two Speed Motor
- Dirtfinder Headlight
- Tools Available

Model U4159

Hoover's
Mo
Da
Sa

CONCEPT ONE™

Sugg. List Price \$159.95
\$129.95
SAVE \$30

- Steel Agitator
- 15 Qt. Top Fill Bag
- Two Speed Motor
- Dirtfinder Headlight
- Tools Available

Model U4159

Hoover's
Mo
Da
Sa

CONCEPT ONE™

Sugg. List Price \$159.95
\$129.95
SAVE \$30

- Steel Agitator
- 15 Qt. Top Fill Bag
- Two Speed Motor
- Dirtfinder Headlight
- Tools Available

Model U4159

Hoover's
Mo
Da
Sa

CONCEPT ONE™

Sugg. List Price \$159.95
\$129.95
SAVE \$30

- Steel Agitator
- 15 Qt. Top Fill Bag
- Two Speed Motor
- Dirtfinder Headlight
- Tools Available

Model U4159

Hoover's
Mo
Da
Sa

CONCEPT ONE™

Sugg. List Price \$159.95
\$129.95
SAVE \$30

- Steel Agitator
- 15 Qt. Top Fill Bag
- Two Speed Motor
- Dirtfinder Headlight
- Tools Available

Model U4159

Hoover's
Mo
Da
Sa

CONCEPT ONE™

Sugg. List Price \$159.95
\$129.95
SAVE \$30

- Steel Agitator
- 15 Qt. Top Fill Bag
- Two Speed Motor
- Dirtfinder Headlight
- Tools Available

Model U4159

Hoover's
Mo
Da
Sa

CONCEPT ONE™

Sugg. List Price \$159.95
\$129.95
SAVE \$30

- Steel Agitator
- 15 Qt. Top Fill Bag
- Two Speed Motor
- Dirtfinder Headlight
- Tools Available

Model U4159

Hoover's
Mo
Da
Sa

CONCEPT ONE™

Sugg. List Price \$159.95
\$129.95
SAVE \$30

- Steel Agitator
- 15 Qt. Top Fill Bag
- Two Speed Motor
- Dirtfinder Headlight
- Tools Available

Model U4159

Hoover's
Mo
Da
Sa

CONCEPT ONE™

Sugg. List Price \$159.95
\$129.95
SAVE \$30

- Steel Agitator
- 15 Qt. Top Fill Bag
- Two Speed Motor
- Dirtfinder Headlight
- Tools Available

Model U4159

Hoover's
Mo
Da
Sa

CONCEPT ONE™

Sugg. List Price \$159.95
\$129.95
SAVE \$30

- Steel Agitator
- 15 Qt. Top Fill Bag
- Two Speed Motor
- Dirtfinder Headlight
- Tools Available

Model U4159

Hoover's
Mo
Da
Sa

CONCEPT ONE™

Sugg. List Price \$159.95
\$129.95
SAVE \$30

- Steel Agitator
- 15 Qt. Top Fill Bag
- Two Speed Motor
- Dirtfinder Headlight
- Tools Available

Model U4159

Hoover's
Mo
Da
Sa

CONCEPT ONE™

Sugg. List Price \$159.95
\$129.95
SAVE \$30

- Steel Agitator
- 15 Qt. Top Fill Bag
- Two Speed Motor
- Dirtfinder Headlight
- Tools Available

Model U4159

Hoover's
Mo
Da
Sa

CONCEPT ONE™

Sugg. List Price \$159.95
\$129.95
SAVE \$30

- Steel Agitator
- 15 Qt. Top Fill Bag
- Two Speed Motor
- Dirtfinder Headlight
- Tools Available

Model U4159

Hoover's
Mo
Da
Sa

CONCEPT ONE™

Sugg. List Price \$159.95
\$129.95
SAVE \$30

- Steel Agitator
- 15 Qt. Top Fill Bag
- Two Speed Motor
- Dirtfinder Headlight
- Tools Available

Model U4159

Hoover's
Mo
Da
Sa

CONCEPT ONE™

Sugg. List Price \$159.95
\$129.95
SAVE \$30

- Steel Agitator
- 15 Qt. Top Fill Bag
- Two Speed Motor
- Dirtfinder Headlight
- Tools Available

Model U4159

Hoover's
Mo
Da
Sa

CONCEPT ONE™

Sugg. List Price \$159.95
\$129.95
SAVE \$30

- Steel Agitator
- 15 Qt. Top Fill Bag
- Two Speed Motor
- Dirtfinder Headlight
- Tools Available

Model U4159

Hoover's
Mo
Da
Sa

CONCEPT ONE™

Sugg. List Price \$159.95
\$129.95
SAVE \$30

- Steel Agitator
- 15 Qt. Top Fill Bag
- Two Speed Motor
- Dirtfinder Headlight
- Tools Available

Model U4159

Hoover's
Mo
Da
Sa

CONCEPT ONE™

Sugg. List Price \$159.95
\$129.95
SAVE \$30

- Steel Agitator
- 15 Qt. Top Fill Bag
- Two Speed Motor
- Dirtfinder Headlight
- Tools Available

Model U4159

Hoover's
Mo
Da
Sa

CONCEPT ONE™

Sugg. List Price \$159.95
\$129.95
SAVE \$30

- Steel Agitator
- 15 Qt. Top Fill Bag
- Two Speed Motor
- Dirtfinder Headlight
- Tools Available

Model U4159

Hoover's
Mo
Da
Sa

CONCEPT ONE™

Sugg. List Price \$159.95
\$129.95
SAVE \$30

- Steel Agitator
- 15 Qt. Top Fill Bag
- Two Speed Motor
- Dirtfinder Headlight
- Tools Available

Model U4159

Hoover's
Mo
Da
Sa

CONCEPT ONE™

Sugg. List Price \$159.95
\$129.95
SAVE \$30

- Steel Agitator
- 15 Qt. Top Fill Bag
- Two Speed Motor
- Dirtfinder Headlight
- Tools Available

Model U4159

Hoover's
Mo
Da
Sa

CONCEPT ONE™

Sugg. List Price \$159.95
\$129.95
SAVE \$30

- Steel Agitator
- 15 Qt. Top Fill Bag
- Two Speed Motor
- Dirtfinder Headlight
- Tools Available

Model U4159

Hoover's
Mo
Da
Sa

CONCEPT ONE™

Sugg. List Price \$159.95
\$129.95
SAVE \$30

- Steel Agitator
- 15 Qt. Top Fill Bag
- Two Speed Motor
- Dirtfinder Headlight
- Tools Available

Model U4159

Hoover's
Mo
Da
Sa

CONCEPT ONE™

Sugg. List Price \$159.95
\$129.95
SAVE \$30

- Steel Agitator
- 15 Qt. Top Fill Bag
- Two Speed Motor
- Dirtfinder Headlight
- Tools Available

Model U4159

Hoover's
Mo
Da
Sa

CONCEPT ONE™

Sugg. List Price \$159.95
\$129.95
SAVE \$30

- Steel Agitator
- 15 Qt. Top Fill Bag
- Two Speed Motor
- Dirtfinder Headlight
- Tools Available

Model U4159

Hoover's
Mo
Da
Sa

CONCEPT ONE™

Sugg. List Price \$159.95
\$129.95
SAVE \$30

- Steel Agitator
- 15 Qt. Top Fill Bag
- Two Speed Motor
- Dirtfinder Headlight
- Tools Available

Model U4159

Hoover's
Mo
Da
Sa

CONCEPT ONE™

Sugg. List Price \$159.95
\$129.95
SAVE \$30

- Steel Agitator
- 15 Qt. Top Fill Bag
- Two Speed Motor
- Dirtfinder Headlight
- Tools Available

Model U4159

Hoover's
Mo
Da
Sa

CONCEPT ONE™

Sugg. List Price \$159.95
\$129.95
SAVE \$30

- Steel Agitator
- 15 Qt. Top Fill Bag
- Two Speed Motor
- Dirtfinder Headlight
- Tools Available

Model U4159

Hoover's
Mo
Da
Sa

CONCEPT ONE™

Sugg. List Price \$159.95
\$129.95
SAVE \$30

- Steel Agitator
- 15 Qt. Top Fill Bag
- Two Speed Motor
- Dirtfinder Headlight
- Tools Available

Model U4159

Hoover's
Mo
Da
Sa

CONCEPT ONE™

Sugg. List Price \$159.95
\$129.95
SAVE \$30

- Steel Agitator
- 15 Qt. Top Fill Bag
- Two Speed Motor
- Dirtfinder Headlight
- Tools Available

Model U4159

Hoover's
Mo
Da
<

Licensed Practical Nurse Day Slated

Governor William G. Milliken has declared Thursday, May 7 to be Michigan Licensed Practical Nurse Day, urging all citizens to acknowledge the contributions of the Licensed Practical Nurse and to support Michigan's 33 practical nursing programs to insure that nursing care needs of this state continue to be met.

This declaration has come following the dedication of the 36,000 Licensed Practical Nurses who are living up to the 1981 theme of "Turning Care Into Caring," as they work together with other members on the health care team to meet the needs of the citizens of Michigan.

Licensed Practical Nurses play a vital role in providing cost effective, high quality care in a time of nursing shortage. Practical nursing education programs prepare practitioners who, upon arrival at the work place, are able to assume duties in direct patient care and who have proven to be knowledgeable, skilled and dedicated to nursing.

Licensed Practical Nurse Day, May 7 has been set aside to promote practical nursing as a viable and much needed profession, to encourage young persons and adults to consider practical nursing as a career, and to

reassure Michigan's 36,000 LPN's that they are an important member of the health care team.

A current proposal to eliminate the LPN, who has studied a one year program in practical nursing, and the Diploma Nurse, who has studied a three year program or diploma, has been proposed by the American Nurses Association, a registered nurse organization which represents only about 15 percent of the total number of RNs in the United States. Is creating much confusion and apprehension to nurses in the profession and to those considering entering nursing. ANA maintains that more education will prepare better nurses thereby improving the quality of nursing care. The Michigan LPN Association and others in the health care field maintain that the plan would only create a greater shortage of nurses, raise the costs of health care and limit entry for thousands of potential nurses who would not be able to afford the additional time and monies.

Bradley Glazier Is Finalist in Law Competition

Bradley K. Glazier, 575 Glazier Rd., was among four students in the University of Toledo's College of Law to be selected as finalists for the annual Charles W. Fornoff Intraschool Moot Court Competition held Saturday, May 2 at the UT Law Center. His selection was based on a month-long series of preliminary arguments.

Glazier and his cohorts argued a hypothetical legal case involving the question of whether the U.S. Constitution's Seventh Amendment, guaranteeing jury trial in civil cases, is applicable regardless of the complexity of the case. The panel of judges hearing the final arguments was composed of three members of the U.S. Court of Appeals for the Sixth Circuit.

The Fornoff competition is sponsored each year by the University's Moot Court Board, a law students' organization, and is a highlight of the College of Law's observance of Law Week each spring.

Low-cost life insurance of up to \$20,000 is available to recently discharged servicemen and women. Details about Veterans Group Life Insurance are available at all VA regional offices.



SOMETHING-OR-OTHER-SAURUS: Celia Murphy and Scott Zeller show off their prehistoric mural, part of the South Elementary school art show to be held Tuesday, May 5 between the hours of 6:30 and 8 p.m. The pair of 5th graders, with the help of some classmates, chose a prehistoric theme for their grade level mural.

Dr. M. Green Named EMU Assoc. Dean

Dr. Mary Green, an associate professor in the Department of Health, Physical Education, Recreation and Dance at Eastern Michigan University, was appointed associate dean of the College of Education by the EMU Board of Regents at its regular monthly meeting held, Wednesday, April 22. She has been serving as acting associate dean since last May.

Green, 45, replaces Dr. Jose Lianes who left the University to accept a position with Abt Associates, a federal research contractor in Cambridge, Mass.

A Chelsea resident, Green earned her bachelor's degree from Eastern in 1958, a master's degree from the University of Michigan in 1965 and a doctorate from Michigan State University in 1975. She is a native of Pontiac.

Prior to joining the faculty at Eastern, Green taught in the Rochester Community School System and at Roosevelt school in Ypsilanti. Also, she served as a senior research assistant for the Programmatic Research Project in Physical Education for the handicapped at MSU for one year. In addition, she was an in-service consultant for day care training centers for the profoundly and severely mentally impaired for the Michigan Department of Education.

Since coming to EMU in 1969, Green has directed the University's Teachers of Adults Program and has taught in the Department of Health, Physical Education, Recreation and Dance.

As associate dean in Eastern's College of Education, Green will provide leadership in the development of academic programs for the College; provide information on programs, policies and procedures to students and instructors; and coordinate a variety of support services to students enrolled in the College.

Her appointment is effective immediately.

Alternative Energy Council Meets May 5

Alternative Energy Council of Washtenaw County will show the film "Power To Change," and hold a general meeting to which the public is invited on Tuesday, May 5, at 7:30 p.m. at the Ann Arbor Public Library.

This will be an excellent opportunity to meet and talk with other people interested in alternative energy devices/systems and strategies.

Four Chelsea Students Earn EMU Degrees

Eastern Michigan University conferred degrees upon 1,207 students Saturday, April 25 during spring commencement ceremonies held in Bowen Field House on the EMU campus.

Some 824 seniors were candidates for bachelor's degrees and approximately 383 graduate students were eligible to receive advanced degrees.

The commencement address was delivered by Cathy Gulswite, creator of the comic strip "Cathy" that appears in 250 newspapers throughout the country. Gulswite was also awarded an honorary Doctor of Humane Letters degree by the University. She was cited as "a well-known cartoonist," former advertising executive, voice of the women living in the era of women's liberation who has distinguished herself through her internationally syndicated comic strip "Cathy."

Also receiving honorary degrees were Northrup Frye, well-known literary critic; George W. Griffith, general manager of the Hydramatic Division of General Motors Corp.; Dr. Ann Sutherland-Harris, noted art historian; and Rosa Parks, who has been referred to as "the mother of the civil rights movement."

Candidates for bachelor's degrees graduating with honors included six magna cum laude (3.90 to 4.0), 30 magna cum laude (3.70 to 3.89) and 55 cum laude (3.50 to 3.69) students.

Receiving magna cum laude honors was Don E. Morrison of Chelsea while Donald K. Edwards of Dexter and Anne M. Williams of Chelsea received cum laude honors.

From Chelsea, Phillip I. Frame, 13880 McKinley Rd., earned a bachelor of business administration degree; Don E. Morrison, 3850 Queen Oaks, received his bachelor of business administration degree; Anne M. Williams, 12190 Jerusalem Rd., received her bachelor of science degree; and, Daniel B. Williams,

12190 Jerusalem Rd., received his bachelor of science degree.

Four Dexter residents received their degrees during EMU commencement exercises. They include Ronald F. Crawley, 3625 Cushing Ct., who received his bachelor of business administration; Donald K. Edwards, 8235 N. Territorial Rd., received his bachelor of science degree; Heather E. Kerr, 3330 Broad, received her bachelor of science degree and Donna E. Lambert, 3250 Central, received her bachelor of business administration degree.

Marianne K. Titler, 11950 Morrissey Rd., Grass Lake, received her bachelor of science degree as did Thomas R. Torongo, 5720 San Juan Ct., Gregory.

Harold P. Merrill, 17900 Mahle Rd., Manchester also received his bachelor of science degree; Leroy Meade, 11738 Tamarina Ct., Pinckney, received the same degree.

Whitmore Lake students receiving degrees from EMU included Douglas H. Fritz, 11535 Dunlavy Ln., Paula M. Hoelt, 7637 Nollat Rd. and Janice M. Kline, 9040 Grove Dr. All three students were awarded bachelor of science degrees.

Eight Chelsea Students Earn Degrees at U-M

On Saturday, May 2, more than 6,100 students on the Ann Arbor campus of the University of Michigan received their degrees. A number of local students were among the 6,000-plus degree candidates.

A total of eight Chelsea residents were awarded their degrees during commencement exercises. They include Kimberly A. Brown, 20098 Brown Drive, who received her bachelor of science degree from the College of Literature, Science and the Arts; Pamela A. Henley-Jackson, 7950 Werkner Rd., who received her master of social work from the School of Social Work; Dennis R. Kellman, 18374 Bush Rd., who received his bachelor of science in pharmacy from the College of Pharmacy; Maureen K. Larson, 801 McKinley Rd., who received her bachelor of science in engineering in mechanical engineering from the College of Engineering; Carol N. Oxner, 32 Sycamore Dr., who received her master of social work from the School of Social Work; Michael R. Penskar, 4380 Musbach, who received his bachelor of science degree from the School of Natural Resources; Brenda J. Salyer, 522 McKinley, who received her bachelor of arts degree from the College of Literature, Science and the Arts and Alice B. Steinbach, 70 Cedar Lake, who received her specialist in education degree from the Rackham School of Graduate Studies.

Elizabeth C. Arbogast, 1780 Rank Rd., Grass Lake, was the recipient of a bachelor of arts in education degree from the School of Education.

Five Pinckney residents were also awarded their degrees. David M. Anglen, 3540 Junior Dr. and Paul A. Burgo, 7240 Bentley Lake Rd., were each awarded their doctor of philosophy degrees from the Horace H. Rackham School of Graduate Studies. Judith F. McCallister, 9411 Dexter-Pinckney Rd., a stu-

dent in the College of Architecture and Urban Planning, was awarded her bachelor of science degree; Peter C. Mertz, 9401 Stinchfield Woods Rd., received his master of business administration degree from the School of Business Administration; and, Margaret A. Moore, 5237 Navajo Trail, was awarded her master of arts from the Horace H. Rackham School of Graduate Studies.

Bruce H. Becker, 20338 Kaiser Rd., Gregory, received his bachelor of science in engineering in aerospace engineering from the College of Engineering.

Ten Dexter residents were awarded their respective degrees from the University of Michigan. Deborah C. Collins, 6805 Dexter-Pinckney Rd., received her master of science from the Rackham School of Graduate Studies; Judith A. Daniels, 7667 Grand St., received her master of public health from the School of Public Health; Julie M. Edict, 2055 N. Parker Rd., received her bachelor of arts degree from the College of Literature, Science and the Arts; Barbara A. Elliott, 7612 Forest, received her doctor of dental surgery degree from the School of Dentistry; Thomas E. Mackenzie, 8131 Scully Rd., received his doctor of philosophy from the Rackham School of Graduate Studies; William L. Meyer, 9411 Horseshoe Bend, received his master of business administration from the School of Business Administration; Samuel P. Nesbit, 7615 Huron River Dr., received his master of science from the Horace H. Rackham School of Graduate Studies; Pamela J. Rave, 6295 Joy Rd., received her bachelor of fine arts from the School of Art; Alan S. Ritt, 2101 Baker Rd., received his bachelor of science from the College of Architecture and Urban Planning; and, Kurt F. Weber, 2339 Weber Dr., was awarded his bachelor of general studies from the College of Literature, Science and the Arts.

BEFORE YOU SPEND THOUSANDS, SPEND A FEW MOMENTS WITH US



Real Log Homes is the largest & the leader in log home design and manufacture in North America. We make our product tough enough to stand up to today's rugged building codes... and tough enough for you. One of our more than 35 basic models & numerous options will fit your lifestyle and budget. See us, today!

REAL LOG HOMES

9001 MESTER RD.
CHELSEA, MICH. 48118
(313) 475-8807

MIKE & VICKY
OLTERSDORF

Free Brochure
Model by
Appointment
TERRITORIAL LOG HOMES
NEW! PASSIVE SOLAR EFFICIENCY
Add in Home Energy Savings. Solar Heat
means you can save money on heating & air
conditioning. Call today for more info.
ASK US TODAY!

STRECKER & CAREY, P.C.

Certified Public Accountants

Services Provided in Following Areas:

- ★ AUDITING
- ★ INCOME TAX PREPARATION & CONSULTATION
- ★ ESTATES & TRUSTS
- ★ COMPILATIONS & REVIEWS
- ★ ACCOUNTING SERVICES
- ★ MANAGEMENT ADVISORY SERVICES

HOURS: 9 to 5 Monday thru Friday
Evening and Saturday appointments available.

8124 MAIN ST. DEXTER
PHONE 426-2522

FOR TOMORROW, START TODAY

Come to a special
COMMUNITY COLLEGE DAY
at Chelsea High School
Thursday, May 14
9:55 to 11:00 a.m.

Planned especially for high school juniors and seniors, parents, and interested members of the community with Washtenaw Community College and Jackson Community College.

Information about both colleges will be provided including financial aid materials. Any community members considering going back to school are welcome to attend.

Washtenaw Community College
4800 E. Huron River Drive P.O. Box D-1
Ann Arbor, Michigan 48106

WASHTENAW COMMUNITY COLLEGE

Just Arrived - A New Line of Furniture!

Sumptuous seating
priced for big savings!
Schweiger living room with sink-in
comfort. On sale at Meabon's now!

We have just acquired this
famous line of Schweiger
quality built furniture and
will be pleased to show it to
you at your convenience.

Schweiger knows best how to build living
room groups you can really relax and sink
into. With styling features absolutely
unmatched for looks and comfort. Like padded
rolled arms that curve just the way you do.
Big plump headrests to really ease your mind.
And matching square throw pillows for a little
extra support wherever you need it. Covered
in durable, easy care 100% Cotton prints.
100% Nylon prints, or "Herculan" with the
look of Belgian linen. All this style and real
comfort, too. That's Schweiger for you. And
we've put it on sale!

SCHWEIGER
The Fashionable Furniture Company

MEABON'S TV, FURNITURE
& APPLIANCES

1170 M-52, CHELSEA PH. 475-1666

PUT IT IN THE WASHTENAW COUNTY ROAD COMMISSION AUCTION FOR RESULTS

Washtenaw County's Busy Marketplace . . . Quick, Economical Results . . . Give 'em a try!

Automotive 1

PONTIAC LEMANS SPORT — 2-dr. 3.80 cu. in. engine, air conditioning, 6 p.b. 6 tires and rims. Body in good condition, mechanically excellent. \$800. Call 475-2583. x48

74 DODGE Dart Sport "Hang-Ten," good condition. Air, power brakes and steering. Fold-down rear seat. \$1,000. Ph. 475-1947 after 6 p.m. or week-ends. x48

CHEVY SPORT-A-VAN — '75, good condition. Ph. 475-1783. x49-2

74 CHRYSLER — 4-door sedan, power brakes, power steering. Ph. 475-2783. x49

71 PONTIAC, LEMANS — Runs great, 6-cyl. automatic. 47,000 miles. Ph. 475-3607. x48

1975 TRANS-AM — Extra clean, 40,000 miles actual. This car has never been in snow. Loaded. Ph. 475-1719. x49-2

74 MUSTANG II hatchback, 4-speed, AM/FM, good tires, new exhaust system. \$1,100. Ph. 475-8862. x48

78 EL CAMINO Conquista — Power steering, power brakes, AM-FM, 3-speed, 6-cylinder. 40,000 miles. \$3,795. Phone days 426-4115, evenings, 426-3431. x49-2

BODY SHOP
COMPLETE FULL TIME
Estimates Available
PALMER FORD
222 S. Main 475-1301
401f

PALMER FORD
Now is the Time
To Save!

1980 LTD Crown Victoria 4-dr. Demo, 8,500 miles. \$7,995

1980 MUSTANG Ghia Demo, 10,000 miles. \$6,995

1979 GRANADA 4-dr. Lease Car.

1978 MUSTANG 2-door 4-cyl., 4-speed. \$4,695

1978 THUNDERBIRD 2 to choose from. SAVE

MICHIGAN'S OLDEST FORD DEALER

1978 CHEVETTE 4-dr. 24,000 miles, auto. \$3,795

1978 PINTO Hatchback 4-cyl. gas mizer. \$3,195

1978 HORIZON 4-dr. front wheel drive. \$3,995

1978 LTD 2-dr. Beautiful car. \$3,495

1978 FAIRMONT 2-dr. 6-cyl. gas mizer. \$3,495

WE BUY USED CARS

1977 CAMERO Sporty, economical. \$3,795

1977 PINTO WAGON 4-cyl., automatic. \$2,995

1977 VEGA WAGON Priced to sell. \$2,495

1977 MALIBU 4-dr. Small V-8, roomy. \$3,395

ASK ABOUT OUR 12 MO./12,000 MILE WARRANTY

1976 MONARCH 2-dr. Better hurry. \$2,995

1976 MAVERICK 4-dr. One Owner. \$2,495

1973 LTD WAGON Transportation Special. \$795

1972 DODGE Transportation Special. \$795

Trucks

1979 BRONCO Brand New. \$7,995

1978 BLAZER 4.2 Utility. \$4,195

1978 COURIER Economical. \$4,195

1972 RANCHERO Transportation. SAVE

1971 CLUB WAGON 5-passenger. \$1,495

We Buy Used Cars & Trucks At Michigan's Oldest Ford Dealer

PALMER FORD
Used Car Lot Open Mon. & Thurs. 9:00 - 5:00
Saturday 11:00 - 4:00
475-1800
48

Automotive 1

Complete Body Shop Service
FREE ESTIMATES
Contact Walter Steinhilb
Formerly of Westland Collision

Faist - Sprague
Buick - Olds, Inc.
475-8664

COMPLETE MACHINE SHOP SERVICE — Car, truck, tractor and industrial engines. Manchester Engine. Ph. 428-7985. x471f

'70 CHEVELLE — 2-door, bucket seats, AM-FM/cassette, engine and drive train in excellent condition. Needs some body work. Best offer. Ph. 663-9192, ask for Dean. x421f

Motorcycles 1a

1980 KAWASAKI 1000 LTD — Low mileage, excellent condition. Ph. 475-2772, evenings. x48-2

FOR SALE — 1978 Honda Z50A, 50cc Mini-Trail in good condition. Phone 475-9521 before 3 p.m. x48

HONDA XR75 for sale. Good condition. \$350. Ph. 475-8739. x48

Farm & Garden 2

BLACK DIRT and PEAT
Proven excellent for lawn, gardens and flower beds.
Delivered or you haul, 1 load
Guaranteed Satisfaction.
Ph. 428-7784. x461f

STANDING HAY wanted. Also, wheat and oat straw in windrows. Cash paid in advance. Ph. 1-(517)-764-0700. x471f

LUMBER TRUSS INC. POLE BARN

Build and Install
Licensed, References in your area.
1-(313)-229-6050
Brighton, Michigan x48-5

LAWN AND GARDEN FERTILIZERS for spring. 12-12-12 and 16-16-16 for general use. 6-24-24 for potatoes. All purpose line for lawn and garden. Cole's Elevator Co., Inc., Gregory 498-2735. x52-10

SUPER MIX Hog Grower and Finisher. 100-lb. bags. \$9.95. Super Mix Egg Mash, 100-lbs. \$10.95 also Broiler Mash, 100-lbs. \$12.45. Cole's Elevator Co., Inc. Gregory 498-2735. x52-10

BLACK DIRT and PEAT MIXTURE — Natural fertility and soil improvement for gardens, flower beds or lawns. Black dirt, also. Self-serve by bushel. Delivered in 5, 7 or 8 yard truck loads, or WE LOAD your trucks. 4200 W. Liberty Rd. farm (between Wagner and Zeeb). Ph. 662-5469. x1-10

BLACK DIRT, top soil, fill dirt, sand and gravel. Ph. 475-2722, days; 475-2596 after 6 p.m. C. L. Broderick & Son. x451f

MICHIGAN CERTIFIED SEED — Three varieties of soybeans, \$11.00 per bushel. Brabie Farms, Britton, Mich. 49229. 517-451-4010 or 517-423-5663. Price subject to change. x51-4

FOR SALE — John Deere manure spreader, John Deere 45 combine with bean attachment, 10-ft. cut, gravity wagon, gear and box. New Holland hay baler with motor. Call 475-7728. x48

Farm & Garden 2

FARMERS — Now taking orders for Vernal alfalfa; pre-inoculated, full 60-lb. bushels; also, Brome and clover seeds, and northern grown Mariner seed oats. Cole's Elevator Co., Inc., Gregory (313) 498-2735. x49-10

TWO NEW IMPROVED horse feeds to choose from. Super Mix and Pleasure Mix. Both made with pure cane molasses. Cole's Elevator Co., Inc., Gregory (313) 498-2735. x48-10

FEED FOR PETS & LIVESTOCK — Softener salt, quantity prices, farm supplies. Boyce Feed, 8275 Jefferson Rd., Brooklyn, Mich. Ph. (517) 592-5627 or (517) 592-2700, Dawn. x441f

LAWN MOWER and small engine repair. Pick-up and delivery available. Manchester Engine. Ph. 428-7985. x471f

NUBIAN GOATS, registered, stock never shown, superb milkers. Ph. 426-3342. x48

For Sale 4

FIREWOOD CUT and split. Two sizes, face cords and full cords, delivered. Ph. 428-8229. x251f

SEE US for transit mixed concrete. Klump Bros. Gravel Co. Phone Chelsea 475-2530, 4920 Loveland Rd., Grass Lake, Mich. x401f

WEDDING STATIONERY — Prospective brides are invited to see our complete line of invitations and wedding accessories. The Chelsea Standard, 300 N. Main. Ph. 475-1371. 81f

HOLTON trombone. Used 1 year. \$215. Like new. Ph. 475-2087. x481f

KEEP carpet cleaning problems small — use Blue Lustre wall to wall. Rent electric shampooer, \$2. Chelsea Hardware. x48

CARPET cleaning with HOST couldn't be easier. Just brush and vacuum for clean, dry carpets. Rent our machine. Merkel Home Furnishings, Chelsea. 475-8621. x48

DUNCAN PHYFE dining room table, 6 chairs. \$400 or best offer. Ph. 475-1703. x48

BICYCLE BUILT FOR TWO, new \$300, now \$120. Garden disc \$50, cultivator \$50, each fit any tractor. Lawnmower 7 h.p., \$750. Ph. 475-7967. x48

DARKROOM SINK, fiberglass, 9'x3', \$70. Ladies full length London Fog coat, size 14, zip-in lining, tan, worn twice, \$70. Bareback saddle, used 3 times, \$20. Ph. 475-1929. x48

RIDING LAWNMOWER for sale, Sears 7 h.p., 26" cut. \$350. Ph. 475-2831. x49-2

BARGAINS — Several G.E. washers and dryers. Sears deep freezer, chest type, 15 cu. ft. Bathroom vanities, complete. Several 23"x26" high gas stoves, may be used natural or propane, built-in type. Dining room, table and chairs, 2-piece dressers, buffet, lots of other tables and odd chairs. Too many things to list. 7997 Grand, Dexter. 426-3355 persistently. Let's Deal. x48

USED CANNING JARS — \$1.50 doz. quarts, \$1.00 doz. pints. Ph. 426-3181. x49-2

ON-TAP — Special \$9.95 plus \$50 refundable deposit. Exclusive Tommy Hens and Leonard, same fight card June 25, Houston Astrodome. 40 movies plus 20 Tiger games. Call any day 9 a.m. to 9 p.m. Howell (517) 546-3145. x42

FOR SALE — Stereo-record holder combination and TV stand. Ph. 475-8508. x49-2

BUILDERS

For \$12,600 you can pour your own basement and other people's too. I have a complete set of SIMPLEX POURED WALL FORMS for sale. Everything you need to go into business. Call

WEBER HOMES

475-2828 475-2734 441f

CLASSIFIED ADVERTISING RATES

20 words or less \$1.00
Over 20 words, 5¢ per word
(When payment accompanies order; add 75¢ if charged)

CARD OF THANKS
50 words or less \$2.50
Over 50 words 5¢ per word
(When payment accompanies order; add 75¢ if charged)

Deadline for ads in classified section is noon Saturday. Copy received between noon Saturday and noon Monday may appear under a separate heading on another page.

\$1.00 charge for tear-sheets and duplicate invoice on any ad under \$5.00.

Any change or cancellation in advertising made after noon Saturday may not appear in that week's issue.

All advertisers should check their ad the first week. The Standard cannot accept responsibility for errors on ads received by telephone but will make every effort to make them appear correctly. Refunds may be made only when erroneous ad is cancelled after the first week that it appears.

For Sale 4

CARPETING
Discontinued numbers, ends of rolls, in many colors and sizes at cut rate prices.
Nearly 100 pieces to select from.

MERKEL BROS.
31f
ASHLEY WOODSTOVES — Hackney Hardware, Dexter. Ph. 426-4009. x211f

Sears Garden Tractor For Sale

• 12 horse power
• 36" cut
• Snow Plow
\$950.00
Call Weber Homes
475-2828 475-2734 441f

Auction 4a

Washtenaw County Road Commission Equipment Auction
Pick-Ups - Tractors
Tools - Cars

We will offer the following at public auction at 555 N. Zeeb Rd., Ann Arbor, Michigan Take I-94 to Zeeb Rd. Exit then north on Zeeb Rd. 1/2 mile, 4 miles west of Ann Arbor

Saturday, May 9, 1981
at 11:00 a.m.

Pick-Ups & Cars

1975 Ford 1/2 Ton Pick-Up
4-1977 Ford 1/2 Ton Pick-Ups
2-1978 Chevy 1/2 Ton Pick-Ups
2-1978 Chevy 3/4 Ton Pick-Ups
1978 Chevy 1/2 Ton Pick-Up
1974 Chrysler 4 Door
1974 Ford Station Wagon
2-1975 Pontiac 4 Doors
1976 Dodge Station Wagon

Tractors

1-1963 Massey Ferguson Tractor Utility 35
3-1965 Massey Ferguson Tractors Utility 2135

Miscellaneous

8-14'x7' Dump Boxes (No Hoist)
Heavy Duty P.T.O. Wench
10' Snow Plow
2-12' Snow Plows
4-10 Ton Wheel Type Floor Jacks
6-1-Beams (24"x34" Long)
Large Quantity Used Scraper Blades
2 Rolls Fence
14-1-Beams
2-Tool Boxes for Pick-Up Trucks
Heavy Duty 2 Wheel Trailer
Used 36" Diameter x 24' Long Culvert Pipe
4 Wheel Hard Rubber Tire Wagon
W/Tank
Tar Kettle on Two Wheel Trailer
36" x 20' Culvert Pipe

To fill your equipment needs be sure to attend this fine auction. Maintenance records available for trucks & cars.

Owner:
Washtenaw County Road Commission
Braun & Helmer Auction Service
Lloyd R. Braun, Ann Arbor,
313/665-9656
Jerry L. Helmer, Saline, 313/994-6309 x48

Garage Sale 4b

2-FAMILY GARAGE SALE — Misc. wheels and tires, tools, Motorcycle parts, clothing, misc. dishes, and Avon. May 7, 9 from 9 to 5, 221 Lincoln St., Chelsea. Ph. 475-2560. x48

Want Ad Classifications

Automotive 1
Motorcycles 1a
Farm & Garden 2
(Equipment, Livestock, Feed)
Recreational Equipment 3
(Boats, Motors, Mobile Homes, Snowmobiles, Sports Equipment)
For Sale (General) 4
Auction 4a
Garage Sales 4b
Antiques 4c
Real Estate 5
(Land, Homes, Cottages)
Animals, Pets 6
Lost & Found 7
Help Wanted 8
Situation Wanted 8a
Babysitter 9
Wanted 10
Wanted To Rent 10a
For Rent 11
(Houses, Apartments, Land)
Misc. Notices 12
Bus. Services 13
Financial 14
Bus. Opportunity 15
Card of Thanks 16
In Memoriam 17
Legal Notices 18

Garage Sale 4b

REBEKAH RUMMAGE SALE — Friday, May 8, 9 to 4:30 Saturday, May 9, 9-3 p.m. Longworth Plating, N. Main, Chelsea. x48-2

YARD SALE — May 7, 8, 9 — 9 a.m. to 5 p.m., 211 Lincoln, Clothes, girls 10-14, boys 3-5, books, puzzles, toys and lots more! x48

HUNDREDS OF PAPER BACKS, hard backs, beer signs, collectibles, 2 ft. x 4 ft. mirror, coffee table and lots of miscellaneous. Wednesday and Thursday, May 6-7, 9:30 to 5:30. 912 S. Union St., Grass Lake. x48

MOVING SALE — Quality bikes, bike parts, furniture, rugs, curtains, bedspreads, clothes, much more. 3245 Forshee Lane, off Dexter-Ann Arbor Rd. May 9, 9-3. x48

GIANT 4-FAMILY, everything must go sale starts Thurs., May 7-8-9, 9 a.m. to 6 p.m. 530 Chandler, Chelsea. Lamps, books (old, new and paperbacks), assorted household, toys, clothing, TV, misc. collectibles. Low prices. Everything must go! Rain date 14, 15, 16. x48

Real Estate 5

FRISINGER North Lake

BEAUTIFUL QUALITY BRICK 3,300 sq. ft. ranch home, 3 baths, 2 fireplaces. 3-car attached garage, 2nd kitchen on lower level, spectacular view, near Inverness Golf Course.

Income Apartment

2-FAMILY located close to town and shopping, one 2-bedroom unit and one 1-bedroom apartment, nice condition, would make a good starter home, live in one apartment, rent out the other. \$59,900.

Sugar Loaf Lake

CHARMING 3-BEDROOM, year-round home located on Sugar Loaf Lake. Nice large lot, garage, new kitchen. Only 25 min. from Ann Arbor. \$69,900.

Grass Lake

SHARP 1,200 sq. ft. 3-bedroom ranch home with family room, gas fireplace, extra large 2-car attached garage, full basement close to schools. Price to sell. \$55,000.

Inverness Golf Course

LOCATED on the No. 1 fairway, excellent starter or retirement home, 2 bedrooms, woodburning fireplace, garage and carport. \$53,900.

FRISINGER REALTY CO.

475-8681
935 S. Main St.
Eves: 426-4754
Herman Koenn 475-2613
Paul Frisinger 475-8681
Roy Knight 475-8681
George Frisinger 475-8681 x471f

AT CLEAR LAKE We have two properties for sale on Clear Lake. One is a year-round cottage with full basement, big living room-dining room area, kitchen, bedroom and large sleeping deck. Approximately 1/2 acre of land, priced at \$57,900. We also have a smaller trailer/cottage priced at \$26,500. It has approximately 1/2 acre and is well situated overlooking the lake. More room here than you would guess and it can be used year round. For an appointment, Ph. 1-484-1111. x21f

EXCELLENT BUY 2-bedroom brick ranch with full basement and 2 1/2-car garage, situated on approximately 1/2 acre in Dexter school area. \$55,900. Realty World Brigman, Inc. Ph. (313) 485-0500. x48

Real Estate 5

THORNTON, INC. 475-9193

\$110,000 — A dream come true! Four-bedroom, 2 1/2-bath, village home—walking distance to schools! Many extras.

\$99,000 — 100 years young! Remodeled, 4-bedroom home on one acre. North Lake access. Terms.

\$89,900 — Enjoy the scenic view of surrounding nature from this 3-bedroom home. On 10-plus acres. Just 30 minutes from Ann Arbor. Terms.

\$70,000 — Relax on the private porch of this well kept older home. Four bedrooms. Lots of living space! In village. Terms.

\$63,000 — North Lake frontage—enjoy year round water sports! Well insulated 3-bedroom home. Possible assumption.

\$55,000 — Start planning your fun-filled summer! This year-round home is on one acre with Joslin Lake frontage. Three bedrooms. Terms.

\$45,900 — Half Moon Lake access allows fun for the whole family! Well insulated home, recently remodeled. Chelsea schools. Terms.

\$37,000 — 2,100 sq. ft. home offers 4 bedrooms. On 1/4 acre with nice garden area—make your summer a productive one! Grass Lake schools. Terms.

VACANT LAND

\$15,000 — Almost 2 1/2 acres surrounded by nature—watch the deer at play! Chelsea schools. Terms.

\$29,900 — 20 plus acres of wooded land with stream. Good I-94 access. Chelsea schools. Terms.

Mark McKernan 475-8424
George Knickerbocker 475-2646
Lang Ramsay 475-8133
Darla Bohlender 475-1478
Helen Lancaster 475-1198
Joan Doop 426-3800
Glenn Stidham 426-2716

THORNTON, Inc.

WHITMORE LAKE — 2 homes for the price of one. Great potential in corner. \$45,500. Realty World Brigman, Inc. Ph. (313) 485-0500. x48

Pierson & Riemenschneider, Inc., Realtors 475-9101

CAPE COD — 4 years old, lake view, 3 or 4 bedrooms, kitchen-dining area with huge fireplace, many, many, many extras. Terms. \$98,000.

ROOMY BI-LEVEL — Maintenance free, 3-bedroom, 2 fireplaces, fruit cellar, 2-car garage, lots of trees, 4 acres. \$87,500.

NEW LISTING — Super nice bi-level on 1.6 acres, ideal access to Ann Arbor and Jackson. Completely redecorated plus new windows and doors. Terms. \$78,900.

ORIGINAL WOODWORK throughout this beautiful older home, well decorated, 3 bedrooms, screened porch, extra large landscaped lot. \$55,000.

CHELSEA VILLAGE — 4-year-old ranch, 1,800 sq. ft., 3 bedrooms, pool and sun deck. Like new condition. Owner very anxious. Terms. \$72,900.

Eves:
Norma Kern 475-8132
Jeanne Riemenschneider 475-1469
Dennis Bauer 475-8681
Marilyn Chasteen 475-2934
John Pierson 475-2064

Pierson & Riemenschneider, Inc.

111 Park St.
Chelsea, Michigan 48118
475-9101

HOUSE FOR SALE BY OWNER 15 mins. from Chelsea at 3751 Sargent Rd.; half-mile north of I-94 at Exit 145. Immaculate, custom-built, 3 bedrooms, 1 1/2 baths, fireplace in the living room, basement finished with wood-burning stove and 19"x24" family-room. Oversize 2-car attached garage, beautiful country setting on 1 acre with lake rights. Assumable 10 1/2% mortgage. Mid-70's. Ph. 1-(517)-764-1616. x49-2

OWNER TRANSFERRED Must sell beautiful 3-bedroom brick home in the country. 1 1/2 baths, family room with fireplace, well insulated, full basement, garden space, one acre. Land contract, terms. East of Grass Lake, 1200 Phal Rd. Call Willis Real Estate 1-(517) 522-8334. x48-2

Secluded Lake-Front Home
On 10-mile chain of 7 lakes. 3 bedrooms, 1 1/2 baths, screened porch, 2-car garage, on large shaded lot. \$49,000. 7477 Forest Dale, call Gary Hamp 1-(517) 536-8339.

REALTY WORLD

H. D. Dennis & Assoc.
1-(517) 592-6027 x49-2

Real Estate 5

WATERLOO REALTY

MUCH POTENTIAL in this attractive split level home. Upper level: kitchen, dining room, living room, bath, and 2 bedrooms. Lower level: partitioned. Attached 2-car garage. 1.6 rural wooded acres. 20 min. to Chelsea. \$59,900.

SWEETZ LAKE AREA — Brand new 3-bedroom ranch. Full basement. Attached 2-car garage. \$49,900.

10 ACRES — Natural landscaping with walnut trees. 2-car garage. Snug 2-bedroom ranch. \$54,500. Waterloo Rec. Area. 20 min. from Chelsea. Land contract poss.

1.6 WOODED ACRES — Secluded, surveyed, U. P. atmosphere. \$7,800. Sharonville Game Area.

5 ACRES — Restful view of rolling land. Surveyed. More land available. \$14,500. Land contract possible with \$4,200 down.

11 ACRES — Woods and swamp fronts on quiet fishing lake. 6 mi. north of I-94. \$16,500. 25 min. to Chelsea.

WATERLOO REALTY

355 Clear Lake
JOANN WARYWODA, BROKER
Phone

LITTLE WANT ADS! BIG PLUSES FOR BIG RESULTS!

Help Wanted 8

HOUSEKEEPER wanted. Will pay by the hour or exchange services for riding lessons. Call 475-7449. x48-4

WANTED — Live-in housekeeper for one person home at Pleasant Lake. Driving desirable. Ph. 428-7165. x49-3

HELP WANTED

MAINTENANCE PERSON needed, 3rd shift. Must be dependable. See Bill at Chelsea McDonald's. x48

WAITRESSES WANTED — Morning shift. See manager at The Country Restaurant, 8128 Main St., Dexter. x51-4

Situation Wanted 8a

A LOVELY young Vietnamese widow needs to make extra money. Would like to care for children in her home. Experienced. Does not have transportation. Living in Dexter. Please call evenings, Mary 426-3736, Virginia 426-2623 or day and evenings Paula 426-3012. Also Vietnamese father and sons need odd jobs, yard work, farm work, painting, wall washing, etc. Does not have transportation. x48-2

Baby Sitter 9

CHILD CARE — Mother of 4½-year-old girl would like to babysit other children in my home between Chelsea and Manchester. Any age. 475-1070. x49-4

CHILD CARE — Now accepting applications for full and part-time openings. Group day care home with nursery school-type program within the Village of Dexter. Evening care also available. Ph. 426-8378 or 662-1814. x48-2

WILL DO BABYSITTING in my home. 24½ Jefferson St., Chelsea. Leave message for Terry at 475-1088. x49-3

For Rent 11

ROOMS by day, week or month. Excellent for the single man or retiree. Sylvan Hotel, Chelsea. Ph. 475-2911. x311f

FOR RENT — Fair Service Center for meetings, parties, wedding receptions, etc. Weekdays or weekends. Contact John Wellnitz, phone 475-1518. x311f

CAR RENTAL by the day, week-end, week or month. Full insurance coverage, low rates. Call Lyle Christwell at Palmer Motor Sales. 475-1301. x25f

4 BEDROOM HOUSE, 12 miles south of Chelsea on Pleasant Lake Rd. Ph. (313) 428-7573. x501f

FOR RENT — Chelsea Rod & Gun Club building for rent, for parties, meetings, receptions, etc. Contact Al Keezer, 475-8893, weekends and evenings. x8-26

CENTRALLY LOCATED 1-bedroom apartment in Chelsea Village. Available May 16. \$260 per month includes utilities. Ideal for married couple. Ph. 475-8191. x49-3

OLDER 2-BEDROOM DUPLEX in Chelsea with garage \$330 per month. Available June 1st. Ph. 475-8260. x49-2

BEAUTIFUL COUNTRY SETTING, 3 miles north of Chelsea. 2nd floor, carpeted, stove, refrigerator, electric heat, private entrance. References required. No children or pets. Could board horse. For further information call 475-8576. x50-4

FOR RENT — 2-bedroom, 2nd-floor apartment, carpeted. Stove and refrigerator. Married couple preferred. Ph. 475-2018 or 475-8469. x48f

FOR RENT — Large 5-room first floor apartment. Full basement, laundry facilities available. Ph. 475-2018 or 475-8469. x48f

1-BEDROOM APARTMENT on Pleasant Lake. Carpeted. \$250 a month. Ph. 428-7993. x49-2

VILLAGE APARTMENTS — 2-bedroom apartment with carpeting, air conditioning. Kitchen with range, refrigerator and garbage disposal. Laundry facilities available. No pets. For information Ph. 475-9253. x48f

NICE 2-BEDROOM APARTMENT. Close to shopping in Chelsea. \$285 month. Ph. 475-8681. x48

HELL AREA — 2-bedroom house in the country, fireplace and workshop. \$260 per month plus \$250 security deposit. Ph. (313) 498-2703 or 878-9496. x48

1-BEDROOM APARTMENT, upstairs unit. Newly decorated. 5 miles west of Chelsea. \$215 per month plus deposit. Partial heat provided. x48

SMALL 1-BEDROOM HOME, 15 miles from Chelsea, \$250 plus security deposit. No pets. Waterloo Realty. Ph. 475-8674. x49-2

1-BEDROOM APARTMENT, 2nd floor, close to downtown Chelsea. Ph. 475-1345 available immediately. x48-2

For Rent 11

OFFICE SPACE for rent on Main St. in downtown Dexter. Ph. 426-2522. x351f

AMERICAN LEGION HALL Rental. \$100-\$175. Ph. Lena Behnke, 475-9231, evenings and week-ends. x44f

Misc. Notice 12

MANCHESTER Knights of Columbus Annual ROAST BEEF DINNER (Next to Manchester post office) **On Mother's Day May 10, 1981** Serving 12:00 noon to 3:00 p.m. Children \$2.50 Adults \$5.00 Pre-Schoolers Free! x48-2

Bus. Services 13

General

COMPLETE MACHINE SHOP SERVICE — Car, truck, tractor and industrial engines. Manchester Engine. Ph. 428-7985. x471f

JIM W. FRENCH Small Dump Trucking SAND - GRAVEL - STONE Ph. Chelsea 475-1173 x211f

LAWN MOWER and small engine repair. Pick up and delivery available. Manchester Engine. Ph. 428-7985. x471f

LOCKWORKS — Locks repaired, rekeyed, keys made. Ph. 475-8328. x321f

McCulloch Portable Generators Chain Saws

WE SELL, SERVICE SHARPEN AND TRADE

Chelsea Hardware x211f

PIANO TUNING and repair. Qualified technician. Call Ron Harris, 475-7134. x431f

YOUR BEAUTY SALON

8066 Main St., Dexter Ph. 426-8828

WELLA — KMS — ALOE-VERA Products Professional Ear Piercing Uniforms — Foam Waves

Men's & Women's Hair Styling

BARB WITTMAN, Owner-Operator DEBBY (Quinn) PHILBRIN, Stylist x48f

TUPPERWARE IS HERE! Free thank-you gifts — Corelle dishes, cooler picnic sets to qualified parties. Call 8 to 5 p.m. Kathy 1-(517) 851-7788 and Dianna 1-(517) 851-7443. x48-2

SUMMER TUTORING — Elementary language arts.

Chelsea Elementary teacher. Ph. 475-9342. x48-2f

PIANO LESSONS

available for children and adults. Graduate of the Royal Academy, London, England. Ph. (313) 231-2173. x49-3

Carpentry/Construction

BARN SPECIALISTS — Pole barns, 2-story barns, garages and low cost commercial space as kits or installed. Very reasonable. Ph. 231-1728. Branstock. x50-3

DOUG'S

- INTERIOR • EXTERIOR
- RESIDENTIAL • COMMERCIAL
- BOOM TRUCK
- WALLPAPER HANGING
- COMPLETE PAINTING
- SENSIBLE PRICES
- QUALITY WORKMANSHIP

CALL 475-1196

8040 MESTER RD CHELSEA

Bus. Services 13

Carpentry/Construction

CARPENTRY WORK — Remodeling, siding, roofing, cement work, reasonable rates. Call Jim Hughes at 475-2079 or 475-2582. x141f

C—ustom Built Homes

O—ht We Remodel too

U—can count on us

N—o Job Too Small

T—rim Inside and Out

R—ough-in Only if

Y—ou want to Finish

S—iding Aluminum, 5" Gutters

I—mmediate Attention

D—ALE COOK & CO.

E—stimates, Free

BUILDERS

Please Call **475-9153 DALE COOK** x171f

DRYWALL APPLICATION — Hanging, finishing, spray texture remodeling and new work a specialty. Ph. 665-3452. x341f

J. R. CARRUTHERS

LICENSED RESIDENTIAL-BUILDER CUSTOM HOMES ADDITIONS/FIREPLACES PATIOS ROOFING/SIDING/REPAIRS

475-7234 CHELSEA x301f

Norval R. Menge Builder

CUSTOM BUILT HOMES ADDITIONS, REMODELING GARAGES AND POLE BARNs

We also do— LIGHT HAULING BACKHOE WORK GENERAL REPAIRS

all our work fully guaranteed

CALL FOR FREE ESTIMATES

475-1005 x441f

R. L. BAUER Builders

LICENSED and INSURED Custom Building Houses — Garages Pole Barns Roofing — Siding Concrete Work FREE ESTIMATES

Call 475-1218 x31f

RON MONTANGE CONSTRUCTION

(RJM, INC.)

Full carpentry services (rough and finish) — Additions, remodeling and repairs — Concrete — Roofing and siding — Cabinets and Formica work — Metal farm buildings — Grain storage bins — Excavating and trenching

QUALITY WORKMANSHIP FREE ESTIMATES

Ph. 426-2585 or **475-1080** x191f

Solar Construction

SOLAR DESIGN

Construction Services. New home planning, greenhouses, additions, sunspaces, spaceheaters, hot water heaters. Years of experience.

Ph. 231-1728 x50-3

Excavating

SAND GRAVEL

KLINK EXCAVATING

Bulldozer — Backhoe Road Work — Basements Trucking — Crane Work Top Soil — Demolition Driveway — Septic Tank Trenching, 5" up

Industrial, Residential, Commercial CALL 475-7631 x131f

LITTLE WACK EXCAVATING

Basement — Drainfields Bulldozing — Digging Snow Removal — Tree Removal

LICENSED AND INSURED

Paul Wackenhut Ph. 428-8025 x521f

Bus. Services 13

Excavating

QUALITY TOPSOIL Kaiser Excavating & Grading Ph. (517) 851-8788 or 851-8745 x49-2

ROSENRETER EXCAVATING, INC.

Basements - Drainfields - Septic Tanks Backhoe Work - Bulldozer - Trucking Gravel - Sand - Topsoil Snow Removal

18740 M-52, Chelsea

Neil Rosenreter 475-1990 Al Rosenreter 1-498-3227 -2-12

Landscaping/Outdoor Maint.

BLACK DIRT, top soil, fill dirt, sand and gravel. Ph. 475-2722, days; 475-2596 after 6 p.m. C. L. Broderick & Son. x441f

LAWN MAINTENANCE BUILDING MAINTENANCE SMALL LANDSCAPING

RICHARD SMITH 475-8984 after 5 p.m. x101f

Repairs/Improvements

ALUMINUM WELDING

Welding of boats, outboard motors, lawn mower, and chain saw parts, etc. Also, other types of welding, brazing and burning — aluminum, steel, stainless steel, cast iron.

Dale Richardson 475-7462 x91f

BRICK MASON — Dennis Garen. Ph. 475-2584. Brick and block work. Fireplaces, chimney repair. Tuck pointing and stone work. x411f

EDWARDS HOME MAINTENANCE SERVICE

Vinyl and Aluminum siding Storm windows and doors Cellulose insulation

Call Mike collect at 1-517-592-8488 after 5 p.m. or Joe, at 426-5039 after 5 p.m. x50-6

Floor Covering Is Our Business

TILE—SOLARIAN—HARDWOOD CARPET—INSTALLATION—REPAIRS

FREE ESTIMATES

Merkel Home Furnishings x411f

LEONARD REITH Master Plumber

Licensed Electrician

Hot Water Heat

18238 N. Territorial Rd.

Chelsea, Mich. 48118

Phone: 475-2044 x521f

Telephone your club news to 475-1371

Can You Fill Our Order?

McDONALD'S NEEDS —

Breakfast and day help. Late nights. Part Time and Full Time.

Mom's and Dad's, students, everybody. We need dependable people to deliver the fast, dependable service that has made us famous. No experience required. Excellent training provided. Schedules arranged to fit your needs. McDonald's offers more than a pay check!

\$3.38 per hr. starting rate for day help. Performance in wage reviews on a regular schedule, vacations, free food policy, and uniforms are supplied.

Apply in person at McDonald's 373 North Zeeb Road Ann Arbor, Michigan (313) 994-6214

McDonald's An Equal Opportunity Employer M/F

Bus. Services 13

Repairs/Improvements

LET GEORGE DO IT! HOME REPAIR AND MAINTENANCE SERVICE

PHONE 475-8903

GEORGE ELLENWOOD 563 McKinley St. Chelsea Mich. x49

PATCHING AND PLASTERING. Call 475-7489. x331f

PLUMBING by licensed master plumber. Quality work, reasonably priced. 24-hour service. Ph. 487-9842. x291f

Why hire FOUR contractors when ONE will do? HILLTOP, INC.

PLUMBING - HEATING - ELECTRICAL EXCAVATING - SEPTIC - DRAINFIELDS

Do - It - Yourself Shop with advice.

M thru F... 8:00 A.M. - 5:00 P.M. Sat... 8:00 A.M. - 12:00 P.M.

475-2949 x311f

WILKERSON MASONRY

RESIDENTIAL — COMMERCIAL BRICK — BLOCK — STONE FIREPLACES — CEMENT WORK REPAIRS

GLENN WILKERSON Ph. 475-1583 x21-33

Window Screens Repaired

Reasonable rates

Chelsea Hardware 110 S. Main Ph. 475-1121 x301f

Financial 14

PRIVATE PARTY. Purchasers land contracts and mortgages. Eves. only 475-1469. x211f

LAND CONTRACTS PURCHASED — Any size, any property type. Courteous and reliable service. Call Stan Hentkowski, Huron Valley Creative Financial Services. 668-8595. x481f

Bus. Opportunity 15

NEW BUSINESS OPPORTUNITIES — Authorized dealer of American Entrepreneurs Association products is prepared to help. Call Tom for free catalog. Ph. 475-1250. x48-4

OWN YOUR OWN JEAN SHOP — Go direct — no middle man, no salesman's fee. Offering all the nationally known brands such as Jordache, Vanderbilt, Calvin Klein, Sedgefield, Levi and over 70 other brands. \$13,500.00 includes beginning inventory, airfare for 1 to our national warehouse, training, fixtures and Grand Opening Promotions. Call Mr. Right at Mademoiselle Fashions, 419-626-9169. x48

Card of Thanks 16

CARD OF THANKS

Many thanks to my family, friends, and neighbors for prayers, messages and cards during my stay at Chelsea Community Hospital. To Drs. Peggs, Winston and staff. Also the doctors and staff at St. Joseph Mercy Hospital, Ann Arbor. To the Rev. Carl Schwarm, the Rev. Wayne Wilman and the Rev. David Hagen. Thanks to the Chelsea Fireman Rescue Team and the Fontanna Ambulance for quick response.

Floyd E. Gentner

CASH FOR LAND CONTRACTS Any type property anywhere in Michigan 24 Hours

Call Free 1 800 292 1550 First National Acceptance Co.

Card of Thanks 16

CARD OF THANKS

We wish to thank our children grandchildren, relatives and friends for their giving us a beautiful day, Sunday, April 26 for our 50th wedding anniversary celebration. Memories of the day will always be remembered with appreciation, with love, and warm and happy thoughts.

Erwin and Ethel Haist

CARD OF THANKS

We would like to express our appreciation and thanks to all friends, neighbors and relatives for the kind and thoughtful deeds shown to us at the loss of our husband and father. A special thanks to the firemen and their wives; also, the Rev. Coury and Mr. Mitchell of Staffan Funeral Home.

Mrs. Alice Roy and family.

CARD OF THANKS

I would like to thank all my dear friends who remembered me so thoughtfully with prayers, cards and flowers during my recent stay at St. Joseph Mercy Hospital. Sincerely, Magdelan Weber

LET WANT ADS WORK FOR YOU

SPECIALS

46-OZ. CAN LIBBY'S **Tomato Juice 70c**

10-OZ. PKG. ECKRICH **Smok-y-Links . . . \$1.15**

NO. 300 CAN JOAN OF ARC **Kidney Beans . 2 for 71c**

10 3/4-OZ. CAN CAMPBELL'S **Mushroom Soup 2 for 63c**

PLAY THE MICHIGAN DAILY LOTTERY GAME

LOTTERY CLAIM CENTER

KUSTERER'S FOOD MARKET

DIAL 475-2721 WE DELIVER

Your Auto-Owners agent wants you to get the policy that's right for you.

Even if it isn't from Auto-Owners

When you go to an insurance agent who represents only one company, he only has one company's policies to offer you. But an independent agent represents several companies. So if one company's insurance isn't right in price or coverage he'll tell you. He knows another one of his companies is. But the one-company agent? Do you think he'd tell you? So talk to your independent Auto-Owners agent. There's no telling how much he can help you.

YOUR Independent AGENT SERVES YOU FIRST

Auto-Owners Insurance

You can't find a better name for homeowners insurance

SPRINGER AGENCY, INC. (formerly the Mayer Agency)

Phone 475-8689 Chelsea, Michigan

Your Approval

is the cornerstone of our business

Staffan Funeral Home

John W. Mitchell, Director

124 PARK STREET PHONE 475-1444

Legal Notices

MORTGAGE SALE — Default having been made in the terms and conditions of a certain mortgage made by John D. Croel and Elva J. Croel, husband and wife, of Ann Arbor, Michigan, to Great Lakes Federal Savings & Loan Association, a corporation organized under the laws of the State of Michigan, as amended, Mortgage, dated the 8th day of May, 1979, and recorded in the office of the Register of Deeds for the County of Washtenaw, and State of Michigan, on the 14th day of May, 1979, in Liber 1706 of Washtenaw County Records, at Page 249, on which mortgage there is claimed to be due, at the date of this notice, for principal and interest, the sum of Twenty Three Thousand Nine Hundred Fourteen and 90/100 (\$23,914.90) Dollars plus an escrow deficit in the sum of Sixty Eight and 65/100 (\$68.65) Dollars;

And no suit or proceedings at law or in equity having been instituted to recover the debt secured by said mortgage or any part thereof;

Now, therefore, by virtue of the power of sale contained in said mortgage, and pursuant to the statute of the State of Michigan in such case made and provided, notice is hereby given that on the 21st day of May, 1981, at 10:00 o'clock in the forenoon, Local Time, said mortgage will be foreclosed by a sale at public auction, to the highest bidder, at the Huron Street entrance, to the Washtenaw County Building, in the City of Ann Arbor, Washtenaw County, Michigan, (that being the building where the Circuit Court for the County of Washtenaw is held), for the premises described in said mortgage, or so much thereof as may be necessary to pay the amount due, as aforesaid, on said mortgage, with the interest thereon at Ten and 75/100 (10.75%) per cent per annum and all legal costs, charges and expenses, including the attorney fees allowed by law, and also any sum or sums which may be paid by the undersigned, necessary to protect its interest in the premises. Said premises are situated in the City of Ann Arbor, County of Washtenaw, State of Michigan and described as follows:

Lot 157, Arbor Oaks Subdivision No. 1, as recorded in Liber 19 of Plats, Page 67, recorded in the office of the Register of Deeds for the County of Washtenaw, Michigan, during the six months immediately following the sale, the property may be redeemed.

Dated at Ann Arbor, Michigan, April 6, 1981.

GREAT LAKES FEDERAL SAVINGS & LOAN ASSOCIATION, Mortgagee
LAIRD, GRACE & CHIN Sherry Chin
Attorneys for Mortgagee
Great Lakes Federal Savings Bldg.
401 E. Liberty Street
Ann Arbor, Michigan 48104
Apr. 14-21-28-May 5-12

MORTGAGE SALE — Default having been made in the terms and conditions of a certain mortgage made by Roger L. Tinch and Jacquelyn M. Tinch, husband and wife, of Ann Arbor, Michigan, to Great Lakes Federal Savings & Loan Association, a corporation organized under the laws of the State of Michigan, as amended, Mortgage, dated the 24th day of August, 1979, and recorded in the office of the Register of Deeds for the County of Washtenaw, and State of Michigan, on the 29th day of August, 1979, in Liber 1725 of Washtenaw County Records, at Page 275, on which mortgage there is claimed to be due, at the date of this notice, for principal and interest, the sum of Fifty Six Thousand Three Hundred Seventy and 18/100 (\$56,370.18) Dollars, plus an escrow deficit in the sum of One Hundred Ninety Six and 16/100 (\$196.16) Dollars;

And no suit or proceedings at law or in equity having been instituted to recover the debt secured by said mortgage or any part thereof;

Now, therefore, by virtue of the power of sale contained in said mortgage, and pursuant to the statute of the State of Michigan in such case made and provided, notice is hereby given that on the 21st day of May, 1981, at 10:00 o'clock in the forenoon, Local Time, said mortgage will be foreclosed by a sale at public auction, to the highest bidder, at the Huron Street entrance, to the Washtenaw County Building, in the City of Ann Arbor, Washtenaw County, Michigan, (that being the building where the Circuit Court for the County of Washtenaw is held), for the premises described in said mortgage, or so much thereof as may be necessary to pay the amount due, as aforesaid, on said mortgage, with the interest thereon at Ten and 75/100 (10.75%) per cent per annum and all legal costs, charges and expenses, including the attorney fees allowed by law, and also any sum or sums which may be paid by the undersigned, necessary to protect its interest in the premises. Said premises are situated in the Township of Lodi, County of Washtenaw, State of Michigan and described as follows:

Commencing at the East quarter post of Section 2, T3S, R5E, Lodi Township, Washtenaw County, Michigan; thence South 01° 07' 00" West 118.0 feet in the East line of said section for a place of beginning; thence North 89° 30' 00" West 184 feet; thence South 01° 07' 00" West 225 feet; thence South 89° 30' 00" East 194 feet; thence North 01° 07' 00" East 225 feet to the place of beginning, being a part of the East 1/4 of the Southeast 1/4 of Section 2, Lodi Township, Washtenaw County, Michigan.

During the six months immediately following the sale, the property may be redeemed.

Dated at Ann Arbor, Michigan, April 6, 1981.

GREAT LAKES FEDERAL SAVINGS & LOAN ASSOCIATION, Mortgagee
LAIRD, GRACE & CHIN Sherry Chin
Attorneys for Mortgagee
Great Lakes Federal Savings Bldg.
401 E. Liberty Street
Ann Arbor, Michigan 48104
Apr. 14-21-28-May 5-12

MORTGAGE SALE — Default having been made in the terms and conditions of a certain mortgage made by Harold C. Jewell and Allison M. Jewell, his wife of Ypsilanti, Washtenaw County, Michigan, to Great Lakes Federal Savings & Loan Association, a corporation organized under the laws of the State of Michigan, as amended, Mortgage, dated the 30th day of April, 1979, and recorded in the office of the Register of Deeds, for the County of Washtenaw and State of Michigan, on the 2nd day of May, 1979, in Liber 1704 of Washtenaw County Records, on page 248, on which mortgage there is claimed to be due, at the date of this notice, for principal, late charges and less escrow balance and interest, the sum of Thirty Six Thousand Eight Hundred One and 19/100 Dollars (\$36,801.19);

And no suit or proceeding at law or in equity having been instituted to recover the debt secured by said mortgage or any part thereof. Now, therefore, by virtue of the power of sale contained in said mortgage, and pursuant to the statute of the State of Michigan in such case made and provided, notice is hereby given that on Thursday, the 14th day of May, 1981, at 10:00 o'clock a.m., Local Time, said mortgage will be foreclosed by a sale at public auction, to the highest bidder, at the Western entrance to the County Building in Ann Arbor Michigan (that being the building where the Circuit Court for the County of Washtenaw is held), for the premises described in said mortgage, or so much thereof as may be necessary to pay the amount due, as aforesaid, on said mortgage, with the interest thereon at eleven per cent (11%) per annum and all legal costs, charges and expenses, including the attorney fees allowed by law, and also any sum or sums which may be paid by the undersigned, necessary to protect its interest in the premises. Which said premises are described as follows:

All that certain piece or parcel of land situated in the Township of Ypsilanti in the County of Washtenaw, State of Michigan, and described as follows, to-wit:

Lot 200 East Park Subdivision, according to the plat thereof as recorded in Liber 5, Page 16 of Plats, Washtenaw County Records.

During the six months immediately following the sale, the property may be redeemed.

Dated at Detroit, Michigan, March 31, 1981.

Bank of the Commonwealth,
Mortgagee
Attorney for Mortgagee
David S. Keast
315 Floor, Commonwealth Bldg.
Detroit, Michigan 48226
April 7-14-21-28-May 5

Legal Notices

MORTGAGE SALE — Default having been made in the terms and conditions of a certain mortgage made by Kerry E. Smith a/k/a K. E. Smith and Deanna D. Smith, husband and wife, of Ann Arbor, Michigan, to Great Lakes Federal Savings & Loan Association, a corporation organized under the laws of the State of Michigan, as amended, Mortgage, dated the 13th day of December, 1978, and recorded in the office of the Register of Deeds for the County of Washtenaw, and State of Michigan, on the 17th day of December, 1978, in Liber 1742 of Washtenaw County Records, at Page 252, on which mortgage there is claimed to be due, at the date of this notice, for principal and interest, the sum of Ninety Eight Thousand Six Hundred Fifty Two and 35/100 (\$98,652.35) Dollars plus an escrow deficit in the sum of One Thousand Four Hundred Ninety and 14/100 (\$1,490.14) Dollars;

And no suit or proceedings at law or in equity having been instituted to recover the debt secured by said mortgage or any part thereof;

Now, therefore, by virtue of the power of sale contained in said mortgage, and pursuant to the statute of the State of Michigan in such case made and provided, notice is hereby given that on the 4th day of June, 1981, at 10:00 o'clock in the forenoon, Local Time, said mortgage will be foreclosed by a sale at public auction, to the highest bidder, at the Huron Street entrance, to the Washtenaw County Building, in the City of Ann Arbor, Washtenaw County, Michigan, (that being the building where the Circuit Court for the County of Washtenaw is held), for the premises described in said mortgage, or so much thereof as may be necessary to pay the amount due, as aforesaid, on said mortgage, with the interest thereon at Ten and 75/100 (10.75%) per cent per annum and all legal costs, charges and expenses, including the attorney fees allowed by law, and also any sum or sums which may be paid by the undersigned, necessary to protect its interest in the premises. Said premises are situated in the Township of Scio, County of Washtenaw, State of Michigan and described as follows:

Commencing at the South 1/4 corner, Section 35, T2S, R5E, Scio Township, Washtenaw County, Michigan; thence South 89° 53' West 616.17 feet along the line of Section 35 and centerline of Scio Church Road for a Place of Beginning; thence continuing along said South line and said centerline South 89° 53' West 200.00 feet; thence North 89° 53' East 577.62 feet; thence North 01° 02' East 577.62 feet to the Place of Beginning, being a point of the Southwest 1/4 of said Section 35, T2S, R5E, Scio Township and containing 2.65 acres of land more or less, subject to the rights of the public over the Southern 30 feet thereof occupied by Scio Church Road.

During the six months immediately following the sale, the property may be redeemed.

Dated at Ann Arbor, Michigan, April 17, 1981.

GREAT LAKES FEDERAL SAVINGS & LOAN ASSOCIATION, Mortgagee
LAIRD, GRACE & CHIN Sherry Chin
Attorneys for Mortgagee
Great Lakes Federal Savings Bldg.
401 E. Liberty Street
Ann Arbor, Michigan 48104
Apr. 28-May 5-12-19-26

NOTICE

Re: The Estate of Nan Loving Williamson, deceased.

Washtenaw Probate Court File No.: 72939.

To: George M. Williamson heir at law of Nan Loving Williamson, deceased.

Please take notice that on the 5th day of March, 1981 Sara L. Sutherland has been named Independent Personal Representative of the Estate of Nan Loving Williamson, deceased, and the Probate Court of Washtenaw County shall not supervise the Independent Personal Representative. Further, that unless you file a written objection to the Appointment of the above named Independent Personal Representative or demand that the court set aside the appointment of the Independent Personal Representative, you will be deemed to have accepted the appointment of the Independent Personal Representative.

1) A copy of the Petition for the Appointment of the Independent Personal Representative and a copy of the Will of Nan Loving Williamson, deceased.

2) A copy of the Inventory of the Estate, within the time and on the date of the Appointment of the Independent Personal Representative.

3) A copy of the closing statement for the Estate.

Further, you, as an interested party of the Estate of Nan Loving Williamson, deceased, have the right to petition the Washtenaw County Probate Court for either, supervision of the Estate by the Court or for a Hearing by the Court on any matter and at any time during the administration of the Estate.

Further, that the Michigan Inheritance taxes and federal estate taxes, if any, may be paid within nine (9) months of the date of death of the decedent in order to avoid penalties.

Further, the Washtenaw County Probate Court, located on the second floor of the Washtenaw County Building, corner of Main and Huron Streets, Ann Arbor, Michigan, is the place where all papers on the Estate of Nan Loving Williamson, deceased are located.

Further, the Estate may not be closed earlier than five (5) months from the date of Appointment of Sara L. Sutherland, Independent Personal Representative, and should be closed within fifteen (15) months of that date.

Date: 4-27-81

Sara L. Sutherland,
Independent Personal Representative
1815 Chalmers Drive
Ann Arbor, Michigan
Terrance P. Conlin (p-24853),
Attorney for Independent Personal Representative
200 City Center Building
Ann Arbor, Michigan 48104
Phone: 313/965-1285

INDEPENDENT PROBATE STATE OF MICHIGAN

The Probate Court For the County of Washtenaw

File No. 74330

Estate of Edward L. Morris, Deceased, a/k/a Edward Lee Morris, Jr.
Address of Decedent: 1209 Miller, Ann Arbor, MI 48103.

Date of Death: January 28, 1981. Social Security No. 288-38-9608.

TAKES NOTICE: Creditors of the decedent are notified that all claims against the decedent's estate are barred against the estate, the independent personal representative, and the heirs and devisees of the decedent, unless within four months after the date of publication of this notice or four months after the claim becomes due, whichever is later, the claim is presented to the following independent personal representative at the following address.

Date: April 28, 1981.

Laura G. Morris,
Independent Personal Representative
1209 Miller
Ann Arbor, MI 48103
Phone: 663-2584

Geriatric Clinic

Turner Geriatric Clinic, 1010 Wall Street, Ann Arbor, will present the workshop, "Help for Stomach Trouble," on Thursday, May 21 from 1 to 3:30 p.m. The program will include care of common stomach problems, the effects of emotions, and over-the-counter medicines. No admission fee.

Legal Notices

MORTGAGE SALE — Default having been made in the terms and conditions of a certain mortgage made by WILLIAM J. FAHEY and MARY JEAN FAHEY, husband and wife, a Michigan corporation, whose address is 14300 Ridgmont, Gregory, MI. 48137 as Mortgagee(s), to Lindon Land Co., Inc. A Michigan Corporation whose address is 19225 Vernier Rd., Harper Woods, MI 48225, Michigan, as Mortgagee, dated April 10, 1980 and recorded in the Office of the Register of Deeds for the County of Washtenaw, State of Michigan on April 22, 1980 in Liber 1765, Pages 662 & 663, Washtenaw County Records, on which Mortgage there is claimed to be due, at the date of this notice, for principal and interest, the sum of Two Hundred Seventy-Six Thousand Seven Hundred Fifty-Four & 79/100 (\$276,754.79) DOLLARS;

No suit or proceedings at law or in equity have been instituted to recover the debt secured by said Mortgage or any part thereof. Now, therefore, by virtue of the power of sale contained in said Mortgage, and pursuant to the statute of the State of Michigan in such case made and provided, notice is hereby given that on Thursday the 11th day of June, 1981 at 10:00 o'clock A.M. Local Time, said Mortgage will be foreclosed by a sale at public auction, to the highest bidder, at the West entrance to the Washtenaw County Building, Ann Arbor, Michigan (that being the building where the Circuit Court for the County of Washtenaw is held), for the premises described in said Mortgage, or so much thereof as may be necessary to pay the amount due, as aforesaid, on said Mortgage, with interest thereon as specified in the Mortgage Note incorporated by reference in and made a part of the above specified Mortgage, and all legal costs, charges and expenses, including the attorney fees allowed by law, and also any sum or sums which may be paid by the undersigned, necessary to protect its interest in the premises, which said premises are situated in the township of Dexter, county of Washtenaw and state of Michigan and legally described as:

Commencing at the South 1/4 corner of Section 7, T1S, R4E, Dexter Township, Washtenaw County, Michigan; thence along the south line of said section and the centerline of North Lake Road S 87° 18' 10" W 909.23 feet for a PLACE OF BEGINNING; thence continuing along said south line and said centerline S 87° 18' 10" W 206.55 feet; thence N 1° 49' 50" W 318.04 feet along the west line of the East 1/2 of the Southwest fractional 1/4 of said Section 7; thence parallel to said south line and center line N 87° 18' 10" E 203.84 feet; thence S 2° 41' 50" E 318.00 feet to the Place of Beginning, being a part of the Southwest fractional 1/4 of said Section 7.

This is one of three mortgages given to secure the same total indebtedness, and Mortgagee shall be entitled to discharge of each Mortgage dated April 10, 1980 upon payment of \$43,000.00 principal and accrued interest.

During the six month period immediately following the sale, the property may be redeemed.

Dated at Harper Woods, Michigan, April 28, 1981

Lindon Land Co., Inc.
Mortgagee
Ronald T. Barrows,
Attorney for Mortgagee
19225 Vernier Road
Harper Woods, Michigan 48225
Phone: (313) 885-1200
May 5, 12, 19, 26, June 2

MORTGAGE SALE

— Default having been made in the terms and conditions of a certain mortgage made by Melvin J. Kennedy and Carol E. Kennedy, his wife, of Ypsilanti, Washtenaw County, Michigan, to Ypsilanti, Washtenaw County, Michigan, a Federal Association, of Troy, Oakland County, Michigan, Mortgagee dated the 27th day of November, 1972, and recorded in the office of the Register of Deeds, for the County of Washtenaw and State of Michigan, on the 1st day of December, 1972, in Liber 1421 of Washtenaw County Records, on which mortgage there is claimed to be due, at the date of this notice, for principal and interest, the sum of Twenty Seven Thousand One Hundred Seventy and 25/100 Dollars (\$27,175.25) DOLLARS;

No suit or proceedings at law or in equity have been instituted to recover the debt secured by said mortgage or any part thereof. Now, therefore, by virtue of the power of sale contained in said mortgage, and pursuant to the statute of the State of Michigan in such case made and provided, notice is hereby given that on Monday the 15th day of June, 1981, at 10:00 o'clock A.M. Local Time, said mortgage will be foreclosed by a sale at public auction to the highest bidder at the West entrance to the Washtenaw County Building in the City of Ann Arbor, Washtenaw County, Michigan (that being the building where the Circuit Court for the County of Washtenaw is held), for the premises described in said mortgage, or so much thereof as may be necessary to pay the amount due, as aforesaid, on said mortgage, with the interest thereon at Eight and one half per cent (8 1/2%) per annum and all legal costs and charges and expenses, including the attorney fees allowed by law, and also any sum or sums which may be paid by the undersigned, necessary to protect its interest in the premises. Which said premises are described as follows:

All that certain piece or parcel of land situated in the Township of Ypsilanti in the County of Washtenaw and State of Michigan, and described as follows, to-wit:

Lot 494, Nancy Park Subdivision No. 7, of part of the Southeast one-quarter of Section 14, Town 3 South, Range 7 East, Ypsilanti Township, Washtenaw County, Michigan, according to the Plat thereof as recorded in Liber 13 of Plats, Page 38 and 39, Washtenaw County Records.

During the six months immediately following the sale, the property may be redeemed.

Dated at Troy, Michigan, March 23, 1981

STANDARD FEDERAL SAVINGS AND LOAN ASSOCIATION, A Federal Association
Mortgagee
DYKEMA GOSSETT, SPENCER, GOODNOW & TRIGG
Attorneys for Mortgagee
Apr. 28-May 5-12-19-26

Legal Notices

MORTGAGE SALE — Default having been made in the terms and conditions of a certain mortgage made by WILLIAM J. FAHEY and MARY JEAN FAHEY, husband and wife, a Michigan corporation, whose address is 14300 Ridgmont, Gregory, MI. 48137 as Mortgagee(s), to Lindon Land Co., Inc. A Michigan Corporation whose address is 19225 Vernier Rd., Harper Woods, MI 48225, Michigan, as Mortgagee, dated April 10, 1980 and recorded in the Office of the Register of Deeds for the County of Washtenaw, State of Michigan on April 22, 1980 in Liber 1765, Pages 662 & 663, Washtenaw County Records, on which Mortgage there is claimed to be due, at the date of this notice, for principal and interest, the sum of Two Hundred Seventy-Six Thousand Seven Hundred Fifty-Four & 79/100 (\$276,754.79) DOLLARS;

No suit or proceedings at law or in equity have been instituted to recover the debt secured by said Mortgage or any part thereof. Now, therefore, by virtue of the power of sale contained in said Mortgage, and pursuant to the statute of the State of Michigan in such case made and provided, notice is hereby given that on Thursday the 11th day of June, 1981 at 10:00 o'clock A.M. Local Time, said Mortgage will be foreclosed by a sale at public auction, to the highest bidder, at the West entrance to the Washtenaw County Building, Ann Arbor, Michigan (that being the building where the Circuit Court for the County of Washtenaw is held), for the premises described in said Mortgage, or so much thereof as may be necessary to pay the amount due, as aforesaid, on said Mortgage, with interest thereon as specified in the Mortgage Note incorporated by reference in and made a part of the above specified Mortgage, and all legal costs, charges and expenses, including the attorney fees allowed by law, and also any sum or sums which may be paid by the undersigned, necessary to protect its interest in the premises, which said premises are situated in the township of Dexter, county of Washtenaw and state of Michigan and legally described as:

Commencing at the South 1/4 corner of Section 7, T1S, R4E, Dexter Township, Washtenaw County, Michigan; thence along the south line of said section and the centerline of North Lake Road S 87° 18' 10" W 909.23 feet for a PLACE OF BEGINNING; thence continuing along said south line and said centerline S 87° 18' 10" W 206.55 feet; thence N 1° 49' 50" W 318.04 feet along the west line of the East 1/2 of the Southwest fractional 1/4 of said Section 7; thence parallel to said south line and center line N 87° 18' 10" E 203.84 feet; thence S 2° 41' 50" E 318.00 feet to the Place of Beginning, being a part of the Southwest fractional 1/4 of said Section 7.

This is one of three mortgages given to secure the same total indebtedness, and Mortgagee shall be entitled to discharge of each Mortgage dated April 10, 1980 upon payment of \$43,000.00 principal and accrued interest.

During the six month period immediately following the sale, the property may be redeemed.

Dated at Harper Woods, Michigan, April 28, 1981

Lindon Land Co., Inc.
Mortgagee
Ronald T. Barrows,
Attorney for Mortgagee
19225 Vernier Road
Harper Woods, Michigan 48225
Phone: (313) 885-1200
May 5, 12, 19, 26, June 2

MORTGAGE SALE

— Default having been made in the terms and conditions of a certain mortgage made by William James Fahey, a/k/a William J. Fahey and Mary Jean Fahey, husband and wife, a Michigan corporation, whose address is 14300 Ridgmont, Gregory, MI. 48137 as Mortgagee(s), to Lindon Land Co., Inc. A Michigan Corporation whose address is 19225 Vernier Rd., Harper Woods, MI 48225, Michigan, as Mortgagee, dated March 7, 1980 and recorded in the Office of the Register of Deeds for the County of Washtenaw, State of Michigan, on April 22, 1980 in Liber 1755, Pages 666 & 667, Washtenaw County Records, on which Mortgage there is claimed to be due, at the date of this notice, for principal and interest, the sum of Two Hundred Seventy-Six Thousand Seven Hundred Fifty-Four & 79/100 (\$276,754.79) DOLLARS;

No suit or proceedings at law or in equity have been instituted to recover the debt secured by said Mortgage or any part thereof. Now, therefore, by virtue of the power of sale contained in said Mortgage, and pursuant to the statute of the State of Michigan in such case made and provided, notice is hereby given that on Thursday the 11th day of June, 1981 at 10:00 o'clock A.M. Local Time, said Mortgage will be foreclosed by a sale at public auction, to the highest bidder, at the West entrance to the Washtenaw County Building, Ann Arbor, Michigan (that being the building where the Circuit Court for the County of Washtenaw is held), for the premises described in said Mortgage, or so much thereof as may be necessary to pay the amount due, as aforesaid, on said Mortgage, with interest thereon as specified in the Mortgage Note incorporated by reference in and made a part of the above specified Mortgage, and all legal costs, charges and expenses, including the attorney fees allowed by law, and also any sum or sums which may be paid by the undersigned, necessary to protect its interest in the premises, which said premises are situated in the township of Dexter, county of Washtenaw and state of Michigan and legally described as:

Lots 16, 17, 18, 19 and 20, Block 32, and Lots 3 and 4, Block 33, Half Moon Lake Hills subdivision, as recorded in Liber 7 of Plats, Pages 28, 29 and 30, WCR.

This is one of three mortgages given to secure the same total indebtedness, and Mortgagee shall be entitled to discharge of each of the other two upon payment of \$43,000.00 principal and accrued interest for each such discharge.

During the six month period immediately following the sale, the property may be redeemed.

Dated at Harper Woods, Michigan, April 28, 1981

Lindon Land Co., Inc.
Mortgagee
Ronald T. Barrows,
Attorney for Mortgagee
19225 Vernier Road
Harper Woods, Michigan 48225
Phone: (313) 885-1200
May 5, 12, 19, 26, June 2

Legal Notices

MORTGAGE SALE — Default having been made in the terms and conditions of a certain mortgage made by William Folske and Doris L. Folske, Inc., a Michigan corporation, whose address is 2042 Weldon, Ann Arbor, Michigan 48103 as Mortgagee(s), to Henry R. Racki, a single man, and Genevieve Racki, a single woman, joint tenants with right of survivorship whose address is 20736 Cyman, Warren, Michigan 48091, Michigan, as Mortgagee, dated June 2, 1980 and recorded in the Office of the Register of Deeds for the County of Washtenaw, State of Michigan on June 9, 1980 in Liber 1760, Pages 366, 367 County Records on which Mortgage there is claimed to be due, at the date of this notice, for principal and interest, the sum of Forty four thousand nine hundred thirty eight & 36/100 (\$44,938.36) DOLLARS;

No suit or proceedings at law or in equity have been instituted to recover the debt secured by said Mortgage or any part thereof. Now, therefore, by virtue of the power of sale contained in said Mortgage, and pursuant to the statute of the State of Michigan in such case made and provided, notice is hereby given that on THURSDAY the 4th day of June, 1981 at 10:00 o'clock A.M. Local Time, said Mortgage will be foreclosed by a sale at public auction, to the highest bidder, at the West entrance to the Washtenaw County Building, Ann Arbor, Michigan (that being the building where the Circuit Court for the County of Washtenaw is held), for the premises described in said Mortgage, or so much thereof as may be necessary to pay the amount due, as aforesaid, on said Mortgage, with interest thereon as specified in the Mortgage Note incorporated by reference in and made a part of the above specified Mortgage, and all legal costs, charges and expenses, including the attorney fees allowed by law, and also any sum or sums which may be paid by the undersigned, necessary to protect its interest in the premises, which said premises are situated in the City of Ann Arbor, county of Washtenaw and state of Michigan and legally described as:

Lot 230, "VERNON DOWNS SUBDIVISION NO. 2", as recorded in Liber 14, Page 3 of Plats, Washtenaw County Records. Commonly being known as: 2042 Weldon, Ann Arbor.

During the six month period immediately following the sale, the property may be redeemed.

Dated at Harper Woods, Michigan, April 20, 1981.

Ronald T. Barrows,
Attorney for Mortgagee
19225 Vernier Road
Harper Woods, Michigan 48225
Phone: (313) 885-1200
Henry R. Racki, a single man
Genevieve Racki, a single woman
Mortgagee
Apr. 28-May 5-12-19-26

STATE OF MICHIGAN

In the District Court for the 14th Judicial District.

File No. CV 14-30-0642

ERWIN A. SALISBURY, J. D., Plaintiff.

vs.

MARCIA JEAN WILTSE, Defendant.

NOTICE OF SALE

Notice is hereby given that, by virtue of an execution issued out of the District Court for the 14th Judicial District of Michigan, County of Washtenaw, Michigan against Marcia Jean Wiltse, upon a judgment in a cause wherein Erwin A. Salisbury, J. D., was Plaintiff, and said Marcia Jean Wiltse was Defendant, I have levied on the following land situated in the County of Washtenaw, Michigan and described as follows:

Land situated in the Township of Webster, County of Washtenaw, State of Michigan described as follows:

Commencing at the North 1/4 post of Section 5, T1S, R5E, of Section 5, thence E 94° 1' N in N line of Section for place of beginning, thence S 128.8° E 1' N in North line of Section, thence South 15 degrees 27' East 215.96 FT., thence South 68 degrees 27' 30" W 126.5 FT. in center of road, thence North 15 degrees 27' W 264.22 FT. to place of beginning, being part of North East FRL 1/4, Section 5, T1S R5E 0.70 acres.

Also known as 5812 Strawberry Lake Road, Dexter, Michigan.

I shall expose all of said described premises for sale at public sale, to the highest bidder, at the Huron Street door of the Washtenaw County Building, at Ann Arbor, in said County of Washtenaw, Michigan, that being the place of holding the Circuit Court within said county, on the 14th day of May 1981 at 10 o'clock in the forenoon.

Dated: March 18, 1981.

Earl Ray
Washtenaw County Deputy Sheriff.

March 24-31-April 7-14-21-28

Please Notify Us of Any Change in Address

Hoffman Tire & Service
7 miles west of Chelsea
13660 E. Michigan
Grass Lake 522-8542

CERTIFIED IN TUNE UPS & ENGINE REPAIR

Advertisers Like To Know You
Read Their Adv. in The Standard

HOW TO CUT OIL - PROPANE or ELECTRIC HEAT BILLS 50% TO 75%

Over 5,000 families from Michigan to So. Dakota now using WELL WATER to heat their homes! And saving up to 75% of previous heating costs - Sounds impossible - but it's true! thanks to an exciting heating and cooling innovation called GROUND WATER HEAT EXTRACTOR by TETCO. More efficient and cheaper than solar or heat pumps - much safer than wood burners. TETCO can add to your old furnace or replace it.

CAN YOU AFFORD SKYROCKETING HEAT BILLS IF YOU DON'T MAKE A CHANGE?

HEATS - COOLS - PURIFIES the air. You get tax rebates too! Learn how to cut your heat bills 50 to 75% - CALL TODAY - FREE literature or see the amazing TETCO heat my home!

CLARK & PHILLIPS 2553 W. Liberty
Heating & Cooling Co. ANN ARBOR
663-4840

FOR PROFIT

See us for feed needs!

Feed Formulas Tested, Proved To Get Results

Extra proteins, vitamins and minerals in proper balance, scientifically blended, make our feeds real profit producers for you.

Farmers' Supply Co.
Phone 475-1777

ALLIS-CHALMERS LAWN AND GARDEN EQUIPMENT

GREENBACK SALE

Pinckney Area Youth Completes Naval Recruit Training

Navy Airman Recruit Mark D. Rumble, son of Donald V. Rumble of 10839 Colony Dr., Pinckney, has completed recruit training at the Naval Training Center, Great Lakes, Ill.

During the eight-week training cycle, trainees studied general military subjects designed to prepare them for further academic and on-the-job training in one of the Navy's 85 basic occupational fields.

Diana Lynn Roy On Dean's Honor List At Northwest Michigan

Diana Lynn Roy, of Chelsea, has been named to the Dean's Honor List for the winter term 1981 at Northwestern Michigan College in Traverse City. The Dean's Honor List recognizes outstanding academic achievement of full-time students who do unusually well in their studies. Published at the end of each term, the list includes the names of those students who have achieved a current grade point average of 3.5 or above out of a possible 4.0.

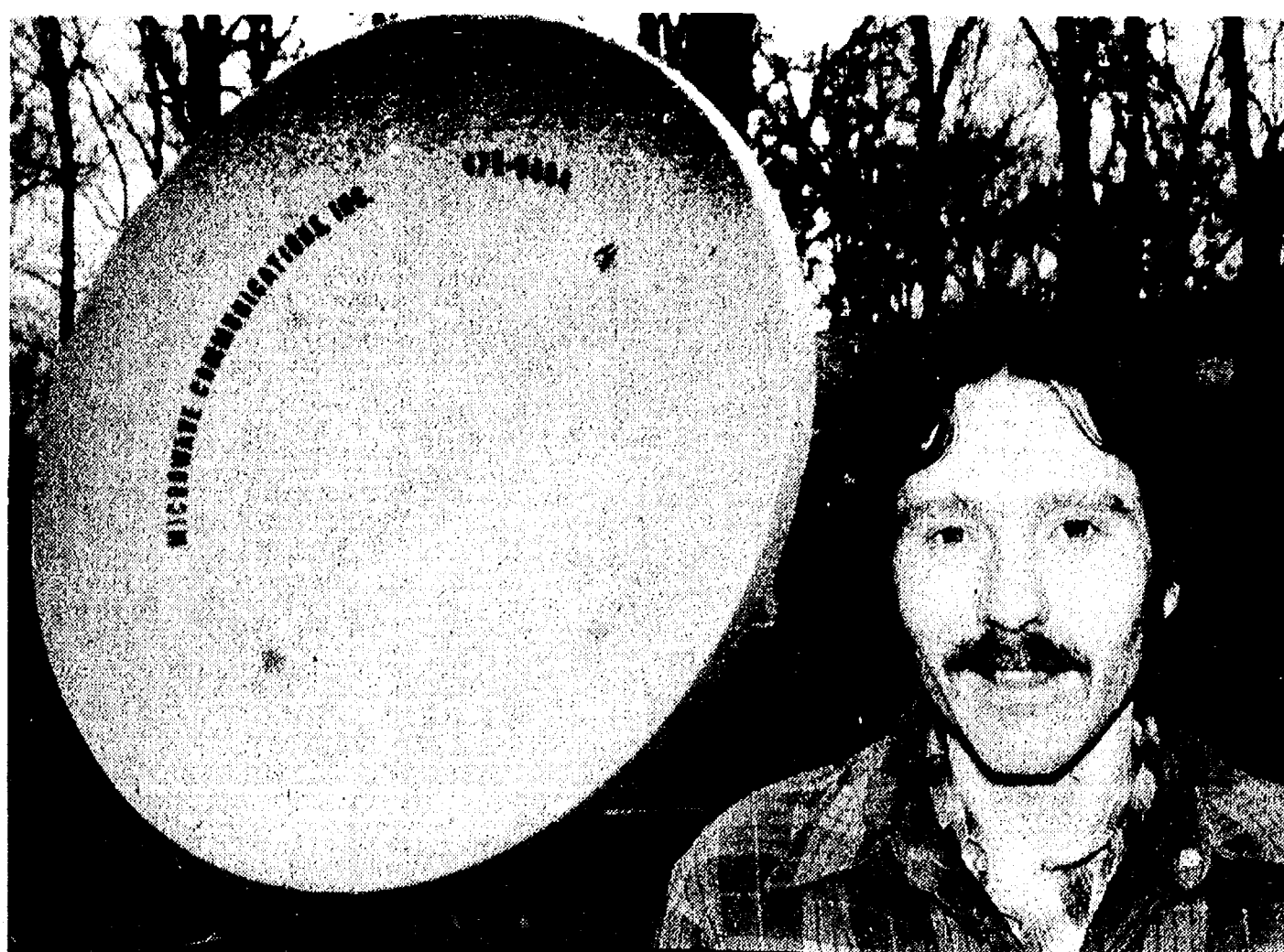

MICROWAVE COMMUNICATIONS, INC. president stands beside his satellite receiving parabolic Earth station, capable of receiving between 30-50 different television stations, including films, sporting events and other non-commercial entertainment from 11 satellites orbiting in space. This fiberglass antenna is located at his residence on Kalmbach Rd.

Earth Satellite TV Receiving Stations Available for Homes

Commercial black and white television got its start nearly four decades ago. Then came color programming. Since that time, cable and pay TV have become household commodities.

Now comes a whole new industry, destined to be inside 80-90 percent of all U.S. homes within the decade. Earth satellite receiving stations will have a profound impact on everyday American life, particularly upon the way Americans will be entertained at home in the future.

The first satellites were sent into space in the mid-1960's; there are currently 11 satellites orbiting overhead, between 22,300 and 22,500 miles above the Earth. With the installation of a satellite receiving dish antenna outside the home, a total of 40 to 60 television stations can be received. Commercial-free programming including sporting events, films and prime time entertainment from both the U.S. and North America as well as Europe can be picked up directly from satellite and relayed into the home equipped with the Earth station mechanism. This "space age" technology promises to satisfy the American public's unsatiable desire for additional sources of video and audio programs.

Earth satellite receiving stations are no new innovation, having been used by governmental agencies for many years. Still, as a means of entertainment, this technology is relatively new. In the southern and western United

States, Earth station terminals are commonplace. But, in the Midwest, the practice of utilizing this type of technology is still in its embryonic stage.

Six months ago, Microwave Communications, Inc. got its start. Home-based in the Chelsea-Dexter area, the satellite receiving equipment organization is one of just a few scattered across the state. M.C.I. president James Hava, electronic technician Ed Barko and secretary Gwen Cameron make up the fledgling company that has begun installation of this satellite receiving equipment.

According to Barko, three pieces of equipment make up the Earth station. These include a parabolic or dish antenna made of either fiberglass or aluminum and mounted on a concrete slab, a receiver or television set and an LNA or lower noise amplifier which picks up the satellite signal and amplifies it 50 to 60 percent.

In Michigan, a dish at least 10 feet in diameter is necessary for picking up a clear signal. The power supply used to adequately relay this signal is equal to or no greater than the amount of power necessary to operate any typical household appliance.

A question of legality arises in a controversy that is brewing between network television and promoters of the Earth station receiving terminal method. The commercial networks charge that Earth station receivers are in direct conflict with programming copyrights. Nevertheless, the Federal Communications Commission (FCC) has not blocked the new technology and has gone as far as granting licenses in "noisy" areas that could potentially block a dish signal. The only illegality currently associated with satellite receiving stations is selling to a third party; the

materials must be purchased through a dealer and maintained by the original buyer.

Ed Barko explains that there is no "cheap way" to acquire satellite receiving equipment. Nevertheless, he points to a current price reduction in equipment purchasing. The line of Earth stations Microwave Communications, Inc. offers did, in the past, cost as much as \$1/2 million. Currently, M.C.I. can assemble and install an 11-foot satellite receiving dish antenna system for as little as \$5,200 complete with a one-year maintenance/service contract. The most costly M.C.I. product, a 16-foot dish, costs approximately \$13,500. With the system, owners are sent a monthly "Sat Guide" with program listings and times.

The Michigan State University Library houses one of the nation's most extensive voice and audio-visual libraries, containing more than 30,000 recorded voices and 4,300 tapes of drama, poetry, music, oral history and classroom lectures.

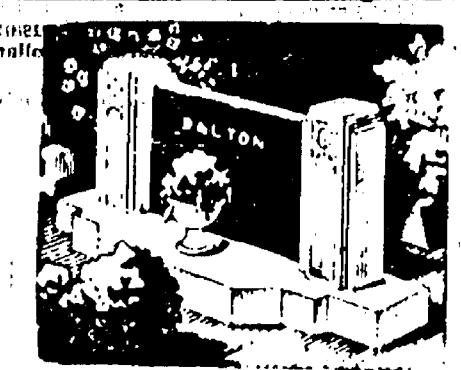

MAUSOLEUMS * MONUMENTS
BRONZE TABLETS * MARKERS

BECKER MEMORIALS

6033 Jackson Road
ANN ARBOR, MICHIGAN

LITTLE ROOSTER RESTAURANT & LOUNGE

11485 N. Territorial Rd.
(Corner Dexter Townhall Rd.)

CARRY-OUTS 426-8668
PIZZA - FRIED CHICKEN

Tuesday Special

PRIME RIB DINNER
\$6.95

Served with Tossed Salad and Ranch Fries
4 to 8 p.m.

Wednesday Special

LADIES NIGHT
1/2 off on all mixed drinks

CHICKEN DINNER
with cole slaw, ranch fries
\$5.45
4 to 8 p.m.

Thursday Special

SPAGHETTI DINNER
\$4.50

All you can eat - 4-8 p.m.

PHONE 426-8668

Tues., Wed., Thurs. 4 to 11:30
Fri. 4-2. Sat. 4-3. Sun. 2-10

FEATURING FINE FOODS

LITTLE ROOSTER

LUNCHES - DINNERS - COCKTAILS

Friday Special

OCEAN PERCH
DINNER

All you can eat - 4-8 p.m.

\$5.95

Live Entertainment

WILDFIRE

Dancing 9:30-1:30

Saturday Special

10-OZ NEW YORK

SIRLOIN

\$7.95

Served with Tossed Salad and Ranch Fries

Live Entertainment

WILDFIRE

Dancing 9:30-1:30

Featuring Sunday

SURF & TURF

New Zealand Lobster

Tail - 5-Oz. Sirloin

Steak

Served with Baked Potato, Tossed Salad

\$12.95

2 to 10 p.m.

CUSTOM

BUMPING and PAINTING

FREE ESTIMATES - ALL MAKES

Get the Best for Less!

FRANK GROHS CHEVROLET

Phone 426-4677

Dexter, Mich.

"I treat my policyholders like individuals, not numbers... each one has different insurance needs."

I know it's important to find out what all your special needs are... life, health, home and car... so I can look at your insurance program as a whole and coordinate it. Call me today.

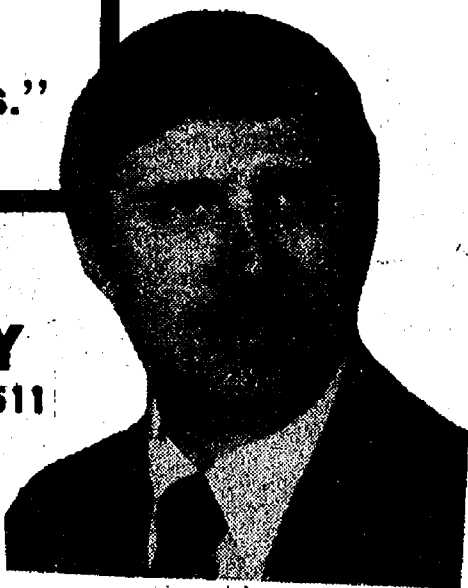

JERRY ASHBY

105 S. Main Ph. 475-1511

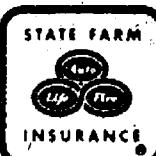

STATE FARM Insurance Companies Home Offices: Bloomington, Illinois

Like a good neighbor, State Farm is there.

Save me some

NUMBERS 1980, 1981, 3100

Those are getting to be pretty familiar words around here... because now's the time to get ready for another big year with Peterson® Brand Soybean Seed. We've got a good supply of Peterson varieties and brands, some just right for your growing conditions. And this season, we've got a couple of new numbers that look very promising.

KEITH BRADBURY

1065 EASTON RD., DEXTER, MICH.

PH. 475-8316



Peterson BRAND SOYBEAN SEED

Peterson Soybean Seed Division
Waterloo, IA • LeRoy, IL • Grand Rapids, OH

Division of Pioneer Hi-Bred International, Inc.

The Limitation of Warranty and remedy appearing on the label is part of the terms of sale. *Registered Trademark of Pioneer Hi-Bred International, Inc.

GET PROFESSIONAL carpet cleaning results (AT DO-IT-YOURSELF PRICES)

RENT OUR BINSERVAC—the portable, easy-to-use carpet cleaning machine that gently...

- rinses carpet fibers with hot water and cleaning solution
- loosens and lifts dirt, grime and residues to the carpet surface where they are immediately vacuumed up
- leaves your carpets CLEAN and FRESH!

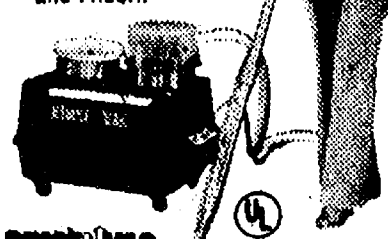

RENT for only \$10 1/2 day

GAMBLES

110 N. Main Ph. 475-7472

Catherine McAuley Health Center Presents:

STJOE'S

Fourth Annual RADIO-THON AUCTION

MAY 8, 9 & 10, 1981

to establish a community hypertension screening program

Gift Items Contributed by Local Merchants

| | | |
|-----------------------|--------------------------|----------|
| Chelsea Pharmacy | Kodak Instant Camera | \$55.00 |
| Chelsea State Bank | Gift Certificates | \$100.00 |
| Chelsea Woodshed | Dinner | \$65.00 |
| Connolly Company | Typesetting/Graphic Arts | \$100.00 |
| Dayspring Gifts | Hummel | \$60.00 |
| Faist Sprague, Inc. | Car Seat | \$40.00 |
| Garnett's Flower Shop | Doll House | \$625.00 |
| Hayduff's | Portable Radio | \$59.95 |
| Marshall's Furniture | Consultation | \$50.00 |
| Palmer Ford | Car Rental | \$120.00 |
| Schumm's Restaurant | Dinner | \$50.00 |
| Bob Silva Chevrolet | Electric Horns | \$79.95 |
| Yogel's and Foster's | Gift Certificate | \$50.00 |
| Winn's Jewelry | Gift Certificate | \$50.00 |

PHONE IN YOUR BID — 663-2900

Friday, May 8, 2 p.m. to 10 p.m. Saturday, May 9, 9 a.m. to 10 p.m.

Sunday, May 10, 9 a.m. to 8 p.m.

WAAM Radio — 1600 ON YOUR DIAL

For further information, call 872-4848

CLASSIFIED ADS Really work



KITCHEN REMODELING

- ★ We at Dutch Country are kitchen remodeling specialists.
- ★ Expert installation available.
- ★ Free design layout service.

- ★ Featuring: HAND CRAFTED AMISH CABINETS.
- ★ Distinctive "GOLDEN OAK CABINETS" By Continental.
- ★ Jenn-Air Appliances ★ Delta Faucets ★ Elkey & Kohler Sinks.

VISIT OUR SHOWROOM

DUTCH COUNTRY KITCHENS

146 E. Main 428-7292 Manchester

ODE TO MRS. OESTERLE...

From my observation—if qualifications could be met I wouldn't be a den mother for half the national debt. She must be an educator, a statistician, and financier. A lawyer, a cab driver and consulting engineer.

She started out with pine cone wreaths, bird houses and communications.

She made a yearly budget to meet the expectations. And, if like most all budgets, the income it exceeds. Then revision is in order to meet the Den I needs.

And though her patience off-times undergoes severest tests. Who left the glove last week—the story book—and also the bird nest?

Who forgot it was their week for treats and to wear their uniform? Who remembered their weekly quarter and to wear boots in the snow storm?

Remember the caroling hayride in Dec. that was so much fun. And also the circus and derbies and the Den I members that won. Remember winning "Cubby" at the blue and gold banquet. And also our two bowling outings and the nine boys that never sit!

Of one thing I am certain and I'm sure you will agree. A den mother never suffers from what folks call "ennui". And so Den I would like to thank you for all that you have done. For making 80-81 for us a lot of fun.

Happy Mother's Day, Mrs. Oesterle

Chuck Doug Lonce
Chris Jimmy Mike
Dave Joe Shawn

Ariens

A CUT ABOVE THE REST!

Power Tillers

one to handle any gardening need!

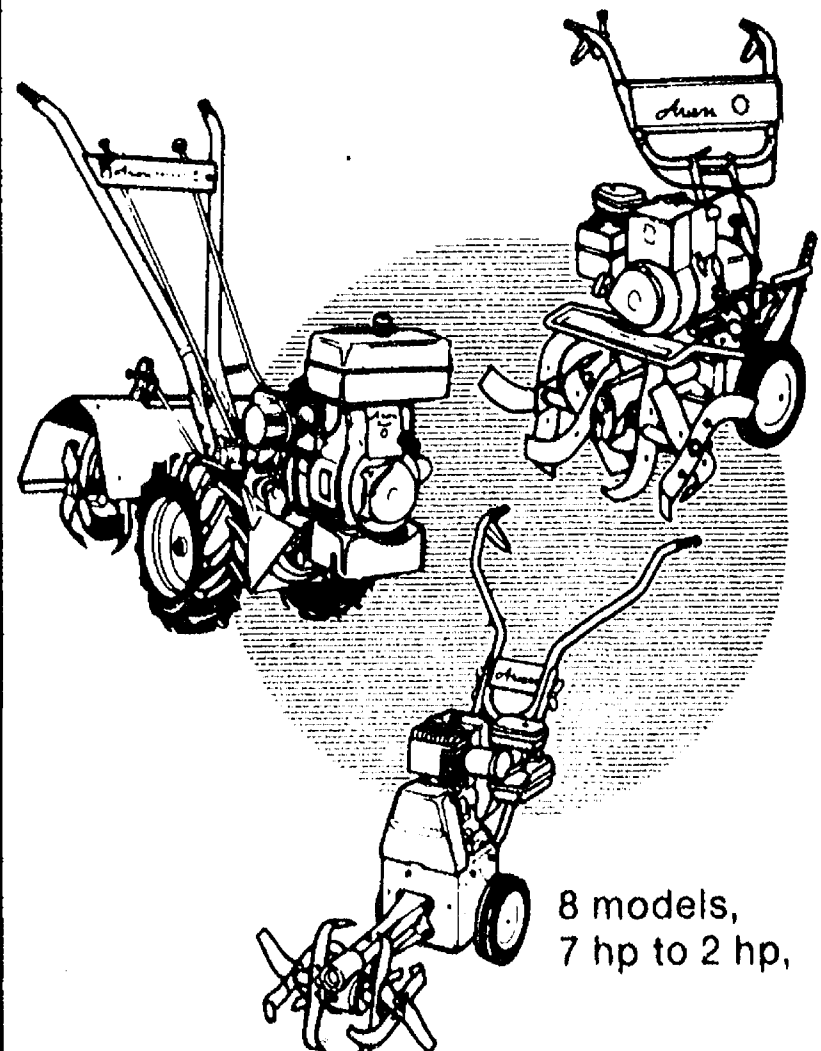

8 models,
7 hp to 2 hp.

CHELSEA HARDWARE

110 S. MAIN PH. 475-1121

ARIENS—MORE THAN A NAME...IT'S A PROMISE!

CHELSEA VILLAGE COUNCIL PROCEEDINGS

April 21, 1981

Regular Session.

The meeting was called to order at 7:30 p.m. by President Ritter.

Present: President Ritter, Clerk Rosentreter and Administrator Weber.

Trustees Present: Chriswell, Kanten, Keezer, Merkel, Popovich and Satterthwaite.

Other Present: Karen Steinaway, Kathy Anderson, Jack Anderson, Tina Kenney, Pat Schantz, Mary Harris, Ishmael Picklesimer, Diane Lynch Miller, Lenard E. McDougall, Warren McGuire, Police Chief Aello, Fire Chief Hankerd and Nancy Keezer.

The minutes of the April 7, 1981 meeting were read.

Motion to approve these minutes by Kanten, supported by Merkel. Roll call: Ayes all. Motion carried.

Fire Chief Paul Hankerd submitted the Fire Department Report for the month of March.

Motion by Popovich, supported by Kanten, to hold the council meetings the first and third Tuesdays of the month at 7:30 p.m. Roll call: Ayes all. Motion carried.

Discussion by Ishmael Picklesimer to investigate the possibility of a drain ditch to go along the side of his property located at 458 and 459 North Street, Chelsea.

Diane Lynch Miller, Program Co-ordinator for the Assault Crisis Center gave a discussion with information about their services and for Financial Support.

Administrator Weber submitted the 1981 Street Report Program.

RESOLUTION FOR THE ADOPTION OF AN ORDINANCE TO PROVIDE PARKING SPACES FOR HANDICAPPERS IN SHOPPING CENTER PARKING AREAS

BE IT RESOLVED AND IT IS HEREBY RESOLVED, that the Village Council of the Village of Chelsea, does hereby adopt Ordinance No. 88, ORDINANCE TO PROVIDE PARKING SPACES FOR HANDICAPPERS IN SHOPPING CENTER PARKING AREAS, and the Clerk is hereby directed to enroll such ordinance in the Book of Ordinances and publish the same as provided by law.

Motion by Chriswell to adopt the above resolution as read. Roll call: Ayes all. Motion carried. Resolution adopted.

Ordinance No. 88 attached to these minutes as Appendix A.

Motion by Chriswell, supported by Keezer, to contribute \$100.00 for flags for Memorial Day. Ayes all. Motion carried.

Keezer, Kanten and Satterthwaite were appointed to investigate the Lansing Board of Water and Light Tentative Power Supply Program.

Motion by Keezer, supported by Merkel, to table the Criminal Justice Planning. Ayes all. Motion carried.

The Financial Report for the

month of March 1981 was reviewed.

The Budget Expenditure Report for the month of March 1981 was reviewed.

Motion by Chriswell, supported by Popovich, for Workers' Compensation with Yeager and Company, Inc., to make final decision by May 1, 1981. Roll call: Ayes all. Motion carried.

Job Descriptions to be written by Administrator Weber.

Motion by Keezer, supported by Chriswell, to authorize payment of bills as submitted. Roll call: Ayes all. Motion carried.

Motion by Keezer, supported by Chriswell, to adjourn. Roll call: Ayes all. Motion carried. Meeting adjourned.

Evelyn Rosentreter, Village Clerk.

ORDINANCE NO. 88

ORDINANCE TO PROVIDE PARKING SPACES FOR HANDICAPPERS IN SHOPPING CENTER PARKING AREAS

The Village of Chelsea Ordains: AN ORDINANCE TO PROVIDE FOR PARKING SPACES SPECIFICALLY DESIGNATED FOR HANDICAPPERS IN NUMBERS TO CONFORM TO THE REQUIREMENTS OF SECTION 2 OF ACT NO. 1 OF THE PUBLIC ACTS OF 1966, AS AMENDED, BEING SECTION 125.1352 OF THE MICHIGAN COMPILED LAWS, IN EACH SHOPPING CENTER PARKING AREA WITHIN THE VILLAGE OF CHELSEA, PURSUANT TO PUBLIC ACT NO. 88 OF 1978.

SECTION 1. As used in this Ordinance:

(A) "Parking Area" means an area used by the public as a means of access to and egress from and for the free parking of motor vehicles by patrons of a shopping center.

(B) "Shopping Center" means a minimum area of three (3) acres of land on which there is located one or more stores or business establishments and where there is provided a parking area.

SECTION 2. Parking spaces shall be specifically designated for handicappers in numbers to conform with the requirements of Section 2 of Public Act No. 1 of the Public Acts of 1966, as amended, being Section 125.1352 of the Michigan Compiled Laws, in each shopping center parking area within the Village of Chelsea. In accordance with said Public Act 1 of 1966, signs shall be located at six (6) feet above grade and each reserved parking space shall be not less than twelve (12) feet wide.

SECTION 3. If, on the effective date of this Ordinance, a shopping center is in compliance with the local Ordinances of the Village of Chelsea relating to the number of parking spaces which the shopping center is required to provide, the shopping center shall not be held in violation of this Ordinance if the designation

14th District Court Proceedings

Week of April 27-May 1

Judge Kenneth Bronson, presiding Douglas W. Kennedy pled guilty to dog at large. Sentenced to \$25 fines and costs and three days probation work program.

James R. Arnold was sentenced for being a disorderly person to six months probation, three days probation work program, \$155 fines and costs, 30 days suspended, adult series department of alcohol services in Livingston county.

Jeffrey G. Coy was sentenced for impaired driving to \$300 fines and costs and attendance at the Alcohol Education Program or 15 days.

Myron A. Farnick was sentenced for reckless operation of a boat to \$155 fines and costs and seven days probation work program.

Wallace Vandenbosch was sentenced for impaired driving to \$350 fines and costs.

Brian Jacobs was sentenced for failing to stop at a police signal to 80 hours of voluntary service, \$100 costs and no pot or alcohol.

Allen L. Scott was sentenced for driving with license suspended to 10 days jail straight time. No fines or costs.

Joel R. Vernier was sentenced for drunk and disorderly to attendance at the Alcohol Education Program, no drinking; \$150 costs.

Dennis Wallace was sentenced for driving with license suspended to 10 days Washtenaw County Jail, \$150 fines and costs.

Douglas W. Kennedy pled guilty to two counts of dog no license. Sentenced to \$25 fines and costs each and three days probation work program each.

Stephen P. Kaizer pled guilty to open intoxicants. Sentenced to \$70 fines and costs and one day probation work program.

Martin L. Lentz pled guilty to impaired driving. Sentenced to \$300 fines and costs and six Alcohol Education Program sessions or 15 days.

Harold E. Williams was sentenced for impaired driving to \$500 fines and costs, 15 days jail or hospitalization, credit hospitalization spent.

Phillip L. Nickerson was sentenced for impaired driving to six Alcohol Education Program classes and \$300 fines and costs.

Earl Wayne Smith pled guilty to impaired driving. Sentenced to \$300 fines and costs.

Thomas Gregory was sentenced on a bench warrant for failure to comply with sentencing to three days jail straight time and payment of fines and costs before release or add 30 days, credit time spent.

Timothy L. Toues was sentenced for impaired driving to \$200 fines and costs and alcohol counseling in Florida or 10 days.

Donald Bachman pled guilty to applying for more than one turkey permit. Fines and costs, \$13.

of parking space required by this Ordinance reduces the number of parking spaces below the minimum number required by the prior Ordinances.

SECTION 4. Any person who owns or operates a shopping center parking area in violation of this Ordinance is responsible for a civil infraction. Violation of this Ordinance shall be processed in the same manner as a civil infraction under Public Act No. 300 of the Public Acts of 1949, as amended, being Section 257.1 through 257.923 of the Michigan Compiled Laws.

SECTION 5. In the application of this Ordinance, a "handicapper" shall mean a person who has a physical characteristic commonly known as a handicap, which limits his or her ambulation, or necessitates the use of a wheelchair, walker or other artificial aid for mobility, or a person who is blind.

SECTION 6. The within Ordinance shall be effective thirty (30) days after publication.

DATED: April 21, 1981 Charles S. Ritter, President. Evelyn Rosentreter, Clerk.

Neil I Schmidt II was sentenced for driving under the influence of alcohol to \$505 fines and costs, six months AA, license restricted 90 days to and from and in the course of employment and to and from AA.

Michael F. Blade was sentenced for remaining on premises without permission to \$50 fines and costs.

Michael F. Blade was sentenced for intoxication in public to \$50 fines and costs.

Michael F. Blade was sentenced for obstructing and resisting arrest to 14 days Washtenaw County Jail work program at the discretion of the jail, remanded.

Rodney K. Lehtonen pled guilty to open intoxicants. Sentenced to six classes of the Alcohol Education Program and \$50 fines and costs.

Douglas Basset pled guilty to open intoxicants. Sentenced to \$40 fines and costs, Defensive Driving School or two days.

Craig A. Theras was sentenced for impaired driving to \$250 fines and costs and six classes of the Alcohol Education Program.

Jerry A. Trial was sentenced for impaired driving to \$300 fines and costs and attendance at the Alcohol Education Program and the Human Behavior Classes or 15 days.

Duane Holmes was sentenced as drunk and disorderly to \$100 fines and costs and attendance at the Saline Alcohol Education Program and five days probation work program.

Jackie C. Malone was sentenced for driving under the influence of liquor to 30 days Washtenaw County Jail, \$100 fines and costs, license restricted six months, and continued alcohol counseling at Beyer Memorial Hospital.

Brian Jacobs was sentenced for driving an all terrain vehicle off road to \$50 fines and costs.

Irvin Scheel was sentenced for impaired driving to 10 days Washtenaw County Jail Sundays, \$500 fines and costs; 60 days suspended, no drinking, counseling in Ann Arbor and six months probation.

William Pohl was sentenced for using an artificial light with firearm possession to five days Sundays jail work program, \$155 fines and costs.

Mary C. Sharp pled guilty on three counts of dog at large. Sentenced to six days probation work program. No fines or costs.

Judith Chaves Torres pled guilty to dog no license. Sentenced to \$10 costs.

George Roderick pled guilty to barking dog. Sentenced to \$15 costs.

Dorothy Hafner pled guilty to two counts of dog no license. Sentenced to \$10 costs, each.

Timothy J. Hedglen was sentenced for driving under the influence of liquor to one year restricted license to and from alcohol treatment program, \$155 costs, continued probation for one year and no drinking.

Gardening, Small Engine Courses Offered at WCC

The little annoyances of Spring—bugs in the garden, the chain saw that died over the Winter—need not ruin your Summer if you tackle them early, with classes at Washtenaw Community College. Courses in Vegetable Gardening Problems and Small Gasoline Engines will help you solve these problems.

Vegetable Gardening Problems is a single-session seminar meeting Thursday, June 18, from 7 to 9 p.m. A representative of the Washtenaw County Co-operative Extension Service will instruct participants in how to combat garden enemies and how to identify and control insects and diseases. Participants are welcome to bring in insects or plant samples for discussion. The seminar meets at WCC's Ypsilanti Center, 210 W. Cross St., in Ypsilanti, and the course fee is \$5.

NOTICE OF PUBLIC HEARING

The Lima Township Planning Commission will hold a Public Hearing Tuesday, May 12, 1981 at 8:00 p.m. at the Lima Township Hall for a Special Land Use Permit requested by Charles and Patricia Trinkle, 9631 Trinkle Rd., Chelsea, for the Annual Old Fashioned Barn Dance to be held Saturday, June 20, 1981.

NOTICE: The Planning Commission will hold their regular monthly meeting on that evening in lieu of the May 19 meeting.

LIMA TOWNSHIP PLANNING COMMISSION

Jeanne Herrst, Secretary

Tennis Team Loses to Novi, Splits with Saline

Chelsea's singles tennis players lost all four matches to Novi Tuesday, April 21. The doubles teams lost as well, but both the number one and number two doubles teams gave Novi a hard time.

The team of Wilson and Thams went three sets but lost 6-4, 4-6, 0-6. Eisenbeiser and Schumann tied their opponents at 6-all in the first set but lost the tiebreaker. They lost the second set, 6-2.

The Chelsea team fared a little better against Saline Thursday as both the number one and number two doubles teams won. The Wilson-Thams tandem won over their opponents 6-2, 4-6, 6-2. Eisenbeiser and Schumann won, 6-3, 7-6. They won the second set in a tiebreaker, taking seven of 12 points. The third doubles team of Bentley and Moore lost, 4-6, 2-6.

In singles, Doug Inglis lost to Brad Koch, 3-6, 2-6, getting three more games than the previous Wednesday. Bill Merkel lost to Herb William, 1-6, 1-6; David Harbaugh was defeated by Dan Caulkins, 0-6, 0-6; Damon Mark bowed to Greg Rentschler, 0-6, 0-6.

McCalla Feed Service

Ph. 475-8153

12875 Old US-12

Chelsea

**IDEAL LIVESTOCK EQUIPMENT
HEATERS FOR WATER TANKS
HAY and STRAW
CRACKED CORN - BIRD FEED
WOOD SHAVINGS
WAYNE DOG & CAT FOOD
DOG BISCUITS
SALT OF ALL KINDS**

**Complete Line of
WAYNE FEEDS**

Subscribe to The Chelsea Standard

SPECIAL STATEWIDE ELECTION

NOTICE IS HEREBY GIVEN, That a Special Statewide Election will be held in All Precincts

**DEXTER, LIMA, LYNDON
and SYLVAN TOWNSHIPS**
COUNTY OF WASHTENAW, STATE OF MICHIGAN

ON

Tuesday, May 19, 1981

At the place in each of the several Wards or Precincts of said Townships of Dexter, Lyndon, Lima and Sylvan as indicated below, viz:

DEXTER TOWNSHIP HALL

6880 Dexter-Pinckney Rd.
Dexter, Mich. 48130

LYNDON TOWNSHIP HALL

Cor. of N. Territorial & Townhall Rds.
Chelsea, Mich. 48118

LIMA TOWNSHIP HALL

11452 Jackson Rd.
Dexter, Mich. 48130

SYLVAN TOWNSHIP HALL

112 West Middle St.
Chelsea, Mich. 48118

TO VOTE ON THE FOLLOWING PROPOSITION:

PROPOSAL A

PROPOSAL TO REDUCE PROPERTY TAXES, REDUCE CITY INCOME TAXES, LIMIT GROWTH OF PROPERTY TAX REVENUES, RETURN ADDITIONAL SALES TAX TO LOCAL GOVERNMENTS AND SCHOOLS AND GIVE STATE LOTTERY PROFITS TO SCHOOL AID FUND.

The proposed amendment would:

1. Reduce by 50% homestead property taxes used for operating schools and local governments. Reduction limited to \$1,400.00 in 1981 and changed yearly as home values change.
2. Reduce by 50% local individual income taxes on first \$40,000 of taxable income.
3. Make state return to local governments all funds lost by above reductions.
4. Limit yearly property tax revenue growth to 6% by property type unless raised by local voters.
5. Raise sales tax from 4% to 5.5%. Raise must be returned to local governments and schools.
6. Let farms and forests be assessed at use value.
7. Give state lottery profits to school aid fund.

SHOULD THIS AMENDMENT BE ADOPTED?

ALSO ANY ADDITIONAL AMENDMENTS OR PROPOSITIONS THAT MAY BE SUBMITTED

Notice Relative to Opening and Closing of the Polls

ELECTION LAW, ACT. 116, P.A. 1954

SECTION 720. On the day of any election the polls shall be opened at 7 o'clock in the forenoon, and shall be continuously open until 8 o'clock in the afternoon and no longer. Every qualified elector present and in line at the polls at the hour prescribed for the closing thereof shall be allowed to vote.

The Polls for the said Election will be open from 7 o'clock a.m., and remain open until 8 o'clock p.m., of the same Election day.

William Eisenbeiser
Dexter Township Clerk

Arlene Bareis
Lima Township Clerk

Linda Wade
Lyndon Township Clerk

Mary Harris
Sylvan Township Clerk

LAST DAY OF REGISTRATION SCHOOL ELECTION

Notice of Last Day of Registration of the Electors of
CHELSEA SCHOOL DISTRICT
Washtenaw and Jackson Counties, Michigan

TO THE ELECTORS OF THE SCHOOL DISTRICT:

Please Take Notice that the Annual School Election of the School District will be held on

MONDAY, JUNE 8, 1981

The last day on which persons may register with the appropriate City or Township Clerks, in order to be eligible to vote at the Annual School Election called to be held on Monday, June 8, 1981, is

MONDAY, MAY 11, 1981

Persons registering after 5:00 o'clock, p.m., on Monday, May 11, 1981, are not eligible to vote at the Annual School Election.

Persons planning to register with the respective city or township clerks must ascertain the days and hours on which the clerks' offices are open for registration.

This Notice is given by order of the Board of Education.

DALE A. SCHUMANN
Secretary, Board of Education

Church Services

Lutheran—

ST. JACOB EVANGELICAL LUTHERAN
The Rev. Andrew Bloom, Pastor
12501 Rietmiller Rd., Grass Lake
Every Sunday—
9:00 a.m.—Sunday school.
10:15 a.m.—Divine services.

ST. THOMAS EVANGELICAL LUTHERAN
Ellsworth and Haab Rds.
The Rev. Paul Puffe, Pastor
Every Sunday—
9:30 a.m.—Sunday school.
10:45 a.m.—Worship service.

FAITH EVANGELICAL LUTHERAN
9575 North Territorial Rd.
The Rev. Mark Porinsky, Pastor
Wednesday, May 6—
10:00 a.m.—Bible brunch at Gibsons.
5:15-7:30 p.m.—Confirmation.
Thursday, May 7—
7:30 p.m.—Lutheran Boy Pioneers informational meeting.
Friday, May 8—
7:30 p.m.—Spring Festival.
Sunday, May 10—
9:45 a.m.—Sunday school, adult class.
10:00 a.m.—Worship service. Sermon on Matthew 12:46-50.

OUR SAVIOR LUTHERAN
1515 S. Main, Chelsea
The Rev. Franklin H. Giebel, Pastor
Broadcast "This is the Life."
7:00 a.m.—WXYZ, channel 7, Detroit.
"The Church of the Lutheran Hour."
6:35 a.m.—WJLM, 1450 AM, Jackson.
4:30 p.m.—WYPC, 1520 AM, Ypsilanti.
Every Sunday—
9:00 a.m.—Sunday school.
10:30 a.m.—Morning worship.
Every Monday—
8:45 p.m.—7th grade confirmation.
8:30 p.m.—8th grade confirmation.
Every Thursday—
7:00 p.m.—Adult Information Class.

ZION LUTHERAN
Corner of Fletcher and Waters Rds.
The Rev. John R. Morris, Pastor
Tuesday, May 5—
4:00 p.m.—Joy-makers.
7:30 p.m.—Senior Choir.
Wednesday, May 6—
1:30 p.m.—Women of Zion Lydia Circle.
7:45 p.m.—Women of Zion Martha Circle.
Friday, May 8—
6:30 p.m.—Mother-Daughter Banquet.
Saturday, May 9—
1:30 p.m.—Senior Citizens.
Sunday, May 10—
9:00 a.m.—Sunday school and adult Inquirer class.
10:15 a.m.—Worship service.
Monday, May 11—
7:30 p.m.—Huron River Conference at Zion, Ann Arbor.

Church of Christ—
CHURCH OF CHRIST
13651 Old US-12, East
Evangelist Robert B. Murray
Every Sunday—
7:30 a.m.—Radio program-WNRS in Saline.
9:30 a.m.—Bible study.
10:30 a.m.—Worship service. Nursery available.
6:00 p.m.—Worship service.
Every Wednesday—
7:30 p.m.—Bible study classes for all ages.

Catholic—
ST. MARY
The Rev. Fr. David Philip Dupuis, Pastor
Every Saturday—
5:00 p.m.—Mass.
Confessions immediately following Mass on Saturday.
Every Sunday—
8 a.m., 10 a.m. and 12 noon—Mass.

Church of the Nazarene—
SOUTHWEST
CHURCH OF THE NAZARENE
14555 Holmes Rd. (M-108)
Fred Bridge, Pastor
Every Sunday—
10:00 a.m.—Sunday school.
11:00 a.m.—Morning worship.
6:00 p.m.—Evangelical service.
Every Wednesday—
7:00 p.m.—Bible Study and Prayer Meeting.

Mormon—
CHURCH OF JESUS CHRIST OF LATTER-DAY SAINTS
Chelsea Branch-Rebekah Hall
Every Sunday—
9:30 a.m.—Sacrament.
10:50 a.m.—Sunday school.
11:40 a.m.—Priesthood.

Episcopal—
ST. BARNABAS
The Rev. Fr. Jerrold F. Beaumont, B.S.P.
Every Sunday—
10:00 a.m.—Holy Communion first, third and fifth Sundays.
10:00 a.m.—Morning prayer, second and fourth Sundays.
Church school and nursery every Sunday.
The first Sunday of the month is a Family Worship Service. Coffee hour follows all Sunday services. Bishop's Committee first Sunday of every month. Episcopal Church Women third Sunday of the month.
Every Wednesday—
7:30 p.m.—Holy Communion.

Assembly of God—
FIRST ASSEMBLY OF GOD
The Rev. Richard Coury, Pastor
Every Sunday—
9:45 a.m.—Sunday school.
11:00 a.m.—Worship service.
6:00 p.m.—Evening worship.
Every Wednesday—
7:00 p.m.—Christ's Ambassadors. Bible study and prayer.

United Church of Christ—

ST. JOHN'S EVANGELICAL AND REFORMED
Francisco
The Rev. Paul McKenna, Pastor
Every Sunday—
9:30 a.m.—Sunday school and worship service.
First Sunday-of every month—
Communion.

BETHEL EVANGELICAL AND REFORMED
Freedom Township
The Rev. Roman A. Reineck, Pastor
Every Sunday—
10:00 a.m.—Worship service.

ST. PAUL
The Rev. Erwin R. Koch, Pastor
Tuesday, May 5—
8:00 p.m.—Church and Ministry Committees.
Wednesday, May 6—
4:15 p.m.—Youth Choir.
7:45 p.m.—Chancel Choir.
Thursday, May 7—
9:30 a.m.—Bible Study. Theme: "Sermon on the Mount."
8:30 a.m.—XYZ pot-luck dinner. Program: Bell Choir from First United Methodist church. First Congregational UCC, guests.
8:30 p.m.—Church and Mission Committees.
Sunday, May 10—
9:00-10:30 a.m.—Church school.
10:30 a.m.—Worship service. Festival of the Christian Home—Mother's Day. Sermon: "Enduring Foundations."
Monday, May 11—
8:00 p.m.—Long Range Planning Committee.

CONGREGATIONAL
The Rev. Carl Schwarm, Pastor
Every Sunday—
10:30 a.m.—Worship. Nursery provided for pre-schoolers.
Second Thursday—
1:00 p.m.—Women's Fellowship.
Weekly Bible study—As scheduled in Sunday bulletin.
Youth groups—As scheduled in Sunday bulletin.

ST. JOHN'S
Rogers Corners, Waters and Fletcher Rds.
The Rev. Gary Kwiatek, Pastor
Every Sunday—
10:30 a.m.—Worship and Sunday school.

Non-Denominational—
CHELSEA CHURCH OF THE UNCOMPROMISING WORD
11452 Jackson Rd.
The Rev. Chuck Clements, Pastor
Every Sunday—
10:00 a.m.—Sunday school.
11:00 a.m.—Morning worship.
6:30 p.m.—Evening worship.
Every Wednesday—
7:00 p.m.—Midweek prayer and Bible study.

IMMANUEL BIBLE
145 E. Summit St.
The Rev. Ron Little, Pastor
Every Sunday—
9:45 a.m.—Sunday school, nursery provided.
11:00 a.m.—Morning worship, nursery provided.
6:00 p.m.—Evening worship.
Every Wednesday—
7:00 p.m.—Family hour, prayer meeting and Bible study.

COVENANT
Dr. R. J. Ratzlaff, Pastor
145 E. Summit St.
Every Wednesday—
9:45 a.m.—Sunday school, nursery provided.
Every Saturday—
9:00 a.m.—Confirmation class.
Every Sunday—
3:00 p.m.—Sunday school.
4:00 p.m.—Worship service. Nursery provided.

MT. HOPE BIBLE
12884 Trist Rd., Grass Lake
The Rev. R. H. Brandow, Pastor
Every Sunday—
10:00 a.m.—Sunday school.
11:00 a.m.—Morning worship.
7:00 p.m.—Evening service.
Every Wednesday—
7:00 p.m.—Bible study.

NORTH SHARON BIBLE
Sylvan and Washburne Rds.
The Rev. William Enslin, Pastor.
Every Sunday—
10:00 a.m.—Sunday school.
11:00 a.m.—Worship service.
6:00 p.m.—Senior High Youth meeting.
Youth choir.
7:00 p.m.—Evening worship service. (Nursery available.) All services interpreted for the deaf.
Sunday, May 10—
10:00 a.m. and 11:00 a.m.—Mother's Day Sunday—Lovely small garden plants for every mother. Larger plants for mothers coming the greatest distance, the oldest, who has the most children present and the most grandchildren present. The presence of four generations will be honored and all boys and girls will receive a gift if their mothers come.
Every Wednesday—
7:00 p.m.—Bible study and prayer meeting. (Nursery available.) Bus transportation available: 426-7222.

CHELSEA CHRISTIAN MEN'S FELLOWSHIP PRAYER BREAKFAST
Chelsea Hospital Cafeteria.
First Saturday Each Month—
8:00 a.m.—Breakfast.
8:30-10:00 a.m.—Program.

CHELSEA HOSPITAL MINISTRY
Every Sunday—
10:00 a.m.—Morning service, Chelsea Community Hospital Cafeteria.

Methodist—

SALEM GROVE UNITED METHODIST
3320 Notten Rd.
The Rev. Ronald Brunger, Pastor
Every Sunday—
9:30 a.m.—Sunday school.
10:30 a.m.—Morning worship.
7:00 p.m.—Youth Fellowship.

FIRST UNITED METHODIST
Parks and Territorial Rds.
The Rev. Larry Nichols and The Rev. David Goldsmith, Pastors
Every Sunday—
8:15 a.m.—Morning worship.
10:00 a.m.—Sunday school.

WATERLOO VILLAGE UNITED METHODIST
8118 Washington St.
The Rev. David Goldsmith, Pastor
Every Sunday—
10:00 a.m.—Sunday school.
11:15 a.m.—Worship service.

FIRST UNITED METHODIST
The Rev. Marvin H. McCallum, Pastor
Wednesday, May 6—
3:30 p.m.—Praise choir.
8:00 p.m.—Chancel choir.
Thursday, May 7—
7:00 p.m.—Evening Share and Study Group.
Saturday, May 9—
8:30 a.m.—Youth will leave for Algonac from the church.
6:30 p.m.—Chancel Choir dinner and concert.
Sunday, May 10—
9:00 a.m.—Worship nursery, crib nursery.
10:00 a.m.—Worship service. Crib nursery for infants up to the age of two and church school for children ages two through five. Kindergarten through fifth graders will attend the worship service until the second hymn is sung. Students in grades six through 10 and the Adult Class will meet following the close of the worship service.

NORTH LAKE UNITED METHODIST
The Rev. John Elliott, Pastor
Every Sunday—
10:00 a.m.—Worship service. Nursery provided for children up to second grade.
10:30 a.m.—Christian Education.
5:00 p.m.—U.M.Y.F.
Monday, May 11—
6:00 p.m.—Senior High U.M.Y.F.
6:30 p.m.—Youth Bell Choir.
7:15 p.m.—Carolers.
7:30 p.m.—Council on Ministries.

CHELSEA FREE METHODIST
7665 Werkner Rd.
Mearl Bradley, Pastor
Wednesday, May 6—
9:30 p.m.—Children's choir.
7:30 p.m.—Growth Groups.
Thursday, May 7—
7:00 p.m.—CYC, FMY, Junior High.
7:00 p.m.—Adult Bible Study and Prayer.
Saturday, May 9—
Church Work Day.
Sunday, May 10—
9:45 a.m.—Sunday school.
11:00 a.m.—Worship service.
6:00 p.m.—Evening worship.

METHODIST HOME CHAPEL
The Rev. Ira Wood, Chaplain
Every Sunday—
8:45 a.m.—Worship service.
SHARON UNITED METHODIST
The Rev. Ronald L. Figgins, Pastor
Corner Pleasant Lake Rd. and M-52
Every Sunday—
10:00 a.m.—Sunday school.
11:00 a.m.—Worship service.

Christian Scientist—
FIRST CHURCH OF CHRIST SCIENTIST
1883 Washburn Ave., Ann Arbor
Every Sunday—
10:30 a.m.—Sunday school, morning service.

Presbyterian—
FIRST UNITED PRESBYTERIAN
Unadilla
William D. Kuenzli, Pastor
Every Sunday—
9:45 a.m.—Sunday school.
11:00 a.m.—Worship service.

Baptist—
CHELSEA BAPTIST
337 Wilkinson St.
The Rev. Thode B. Thodeson, Pastor
Every Sunday—
10:00-10:45 a.m.—Church school.
10:50 a.m.—Morning worship.
11:20 a.m.—Junior church school.
6:00 p.m.—Evening fellowship.
Every Wednesday—
7:00 p.m.—Mid-week Bible study and prayer.

GREGORY BAPTIST
The Rev. David Brinkman, Pastor
Every Sunday—
9:45 a.m.—Sunday school.
11:00 a.m.—Morning worship.
8:00 p.m.—Evening people.
7:00 p.m.—Evening worship.

Telephone your club news to 475-1371

Free Methodists Offer Film Series

Chelsea Free Methodist church, 7665 Werkner Rd., is showing a film series entitled "Focus on the Family," by James C. Dobson, Ph.D. This film series includes an abundance of very usable facts and tips, but they deal on an intimate level with values. They are about who we are as people... who we are as married partners... who we are as parents... who we are as God's children. This film series endeavors to strengthen person, enable individuals to better understand themselves, be

stronger Christians, serve God more responsibly and strengthen families. Following are the dates, times, and names of the films being shown:

May 14, 7 p.m., "The Strong Willed Child;" May 17, 6 p.m., "Shaping the Will Without Breaking the Spirit;" May 21, 7 p.m., "Christian Fathering;" May 24, 6 p.m., "Preparing for Adolescence: The Origins of Self-Doubt;" May 28, 7 p.m., "Preparing for Adolescence: Peer Pressure and Sexuality;" May 31, 6 p.m., "What Wives Wish Their Husbands Knew About Women: The Lonely Housewife;" May 31, 6 p.m. (shown same time as previous film), "What Wives Wish Their Husbands Knew About Women: Money, Sex, and Children."

Methodist Church Chancel Choir Offering Concert

On Saturday, May 9, at 8 p.m., the Methodist church Chancel Choir will be giving a concert of light secular music. Many individual members and small groups will be featured.

Announcer for the evening is Jeff Emmert. Music performed includes numbers arranged by Norman Luboff, Porter, Brahms, and Loesser.

A free-will donation will be taken at the concert, proceeds to benefit an outreach project and to underwrite local needs. The community is invited to attend the concert and enjoy an evening of relaxing music and fun.

Rita Klingler in Oakland Honor Society

Rita Klingler, 13762 Old US-12, Chelsea, has become a member of the National Golden Key Honor Society as of the winter 1981 term at Oakland University, Rochester.

Alben Barkley, who served with President Truman, was the only vice-president to marry while in office. He married his second wife, Mrs. Carleton S. Hadley in 1949.

To All Mothers
in our Chelsea Community

With our love we honor the dignity of motherhood and the sanctity of life.

Have A Beautiful Mother's Day!
ST. MARY'S CHRISTIAN SERVICE AND PARISH FAMILY

THANK YOU LIONS CLUB

for all your help, hard work and good cheer in moving us back home.

THE SPAULDING FOR CHILDREN BOARD & STAFF

Baseball Team Falters...

(Continued from page 10)

Chelsea made a total of nine hits and was led by sophomore Rod Robeson with a double and two singles; he was three for four at the plate. Ross Stoffel added a double while Mike Barels and Mike Bohlander each contributed a hit and John Preston slammed two.

A second game against Milan followed the devastating Chelsea loss but was called because of darkness. Chelsea was but two outs away from splitting the doubleheader.

According to Coach Wayne Welton, "We've worked so hard

at practice here and in Florida. It's really sad to see the team unable to make the big play when necessary. We should be okay but the kids are beginning to second guess some of their abilities."

The loss dropped Chelsea's slate to 1-7 on the season.



Phone (313) 475-1371

In Honor of the Blessed Mother
HAPPY MOTHER'S DAY
TO YOU, HOLY MARY,
MOTHER OF JESUS CHRIST,
OUR BROTHER

A Friendly Church



Active Christian fellowship in church, school, worship, music and caring.

WORSHIP SCHEDULE:
Service's 9:00 and 10:00 am.
Church School for all ages.

For complete schedule call the church office at 475-8119

First United Methodist Church

128 Park Street
Chelsea

Rev. Marvin McCallum, Pastor

GERANIUMS

\$1.49 ea. **\$15.00 doz.**

3" GERANIUMS - 69c each, \$7.00 doz.



POTTED PLANTS

Tuberous Begonias \$2.50 ea.
Caladiums \$2.50 ea.
Fuchsias \$1.49 ea.

Hanging Baskets, wide variety.

Selection of Other Small Plants, 50c up
Wide Selection of Cemetery Urns.

FLOWERING PLANTS

Flowering Plants ... 59c pak, \$5.98 flat

★ Petunias ★ Pansies ★ Snapdragons
★ Zinnias ★ Coleus ★ Alyssum
★ Asters ★ Lobelia ★ Begonias
★ Marigolds ★ Celosia ★ Dwarf Dahlias
★ Moss Rose ★ Salvia ★ Periwinkle
★ Impatiens ★ Statice ★ Ageratum

VEGETABLE PLANTS

Vegetable Plants ... 59c pak, \$5.98 flat

★ Celery ★ Head Lettuce
★ Tomatoes ★ Broccoli
(Most popular varieties)
★ Peppers ★ Sweet Onions
★ Cabbage ★ Egg Plant
★ Brussel Sprouts ★ Cauliflower
★ Red Cabbage

Asparagus Plants ... 2-yr. plants 25c
Potted Tomatoes ... 3 for \$1.00
Slicemaster and Burpless Cucumbers
Honey Rock Muskmelons
Delicious Watermelons
Yellow, Butternut, Buttercup Squash
Zucchini, Acorn Squash ... 3 for \$1.00
Centennial Sweet Potatoes ... doz. \$1.00

OPEN MON. thru FRI. 8 a.m. to 7 p.m.
OPEN SATURDAY 8-5; SUNDAY 12 NOON TO 5 P.M.

All Items Grown in Our Greenhouses.

CHELSEA GREENHOUSE

Serving the Community Since 1901

CHARTER MEMBER FTD — WE TELEGRAPH FLOWERS ANYWHERE
7010 LINGANE ROAD, CHELSEA

PHONE 475-1353, 475-1354, 475-9313

HOME - AUTO - BUSINESS - LIFE

SPRINGER AGENCY, INC.

(formerly the Moyer Agency)

Your Local Independent Insurance Agency providing dependable protection and prompt claim payment through 10 of the nation's leading insurance companies.



Sheridan W. Springer

Ruth Devine

115 Park St., Chelsea, Mich.

475-8689

Donald S. Peck

Marilyn Holt

Elaine Yocum

+ AREA DEATHS +

Lynn W. Kern

Life-Long Area Resident Dies at Methodist Home
Lynn W. Kern, 805 W. Middle St., formerly of S. Main St., died Thursday, April 30 at the Chelsea United Methodist Retirement Home. He was 88.

He was born May 25, 1892 in Sylvan township, the son of Jacob and Minnie Young Kern. He lived in the Chelsea area his entire life. He married Nellie Smalley in Chelsea in 1911. She preceded him in death Nov. 14, 1959. In 1961, Mr. Kern married Hilda Hall in Chelsea. She survives.

Mr. Kern was a member of St. Pauls United Church of Christ in Chelsea. He was a former member of the Chelsea Village Council and Fair Board. Mr. Kern was the owner of Kern Real Estate and a real estate broker in Chelsea for 30 years.

Survivors, besides his widow include one son, Richard J. Kern of Chelsea; one grandson, Thomas D. Kern of Chelsea; one granddaughter, Rhonda L. Kern of Newport Beach, Calif.; two great-grandsons; two great-granddaughters; one stepson, Duane L. Hall of Chelsea and two stepgrandsons.

One son, Dale W. Kern preceded him in death in 1947.

Funeral services were held Sunday, May 3 at 2 p.m. at the Burghardt-Cole Chelsea Funeral Chapel with the Rev. Ira Wood officiating. Interment followed in Oak Grove Cemetery.

Memorial contributions may be made to the American Diabetes Association.

W. B. Steinaway, Sr.

Former Chelsea Resident Dies at U-M Hospital

Waldo B. Steinaway, Sr., 230 Jackson Rd., Harrison, formerly of Chelsea, died Thursday, April 30 at University Hospital, Ann Arbor. He was 78.

He was born March 10, 1905 in Jackson, the son of William and Ida Schneider Steinaway. He lived in Washtenaw county for most of his adult life. Mr. Steinaway married Mary Ellen McLaughlin in Port Huron April 7, 1923. She survives.

Mr. Steinaway had been a carpenter in the Ann Arbor Chelsea area until his retirement in 1969.

Survivors, besides his widow, include two daughters, Mrs. Richard (Helen) Scripser of Chelsea and Mrs. Fred (Linda) Schoch of Lake City; three sons, Waldo B., Jr. and Art, both of Chelsea and Richard of Grand Blanc; three sisters, Mrs. Helen Walz, Mrs. Lucille Arnet and Mrs. Luella Dyer; 19 grandchildren; eight great-grandchildren; and several nieces and nephews.

He was preceded in death by one son Paul, one brother, one sister and two grandchildren.

Funeral services were held Monday, May 4 at 11 a.m. at the Burghardt-Cole Chelsea Funeral Chapel with the Rev. Marvin McCallum officiating. Interment followed in Vermont Cemetery, Chelsea.

Memorial contributions may be made to the Waldo B. Steinaway, Sr. memorial fund.



AD ALTARE DEI AWARD WINNERS: This trio of Boy Scouts from Chelsea Troop 425 was awarded Ad Altare Dei awards Sunday at St. Mary's Cathedral in Lansing following seven months of comprehensive study of the Catholic doctrines. They are, from left, Eric Bell, Jim Cook and Thad Bell.

Three Chelsea Boy Scouts Receive Ad Altare Dei Award

Sunday, May 3, three local boy scouts received their Ad Altare Dei award at St. Mary's Cathedral in Lansing. Officiating was a bishop of the Lansing diocese.

The boys, Thad and Eric Bell from Troop 476 and Jim Cook from Troop 425, spent seven months learning and understanding much about their Catholic faith as Christians. Many hours were spent learning about bap-

tism, penance, the eucharist, confirmation, marriage, holy orders and anointing of the sick.

The purpose of the Ad Altare Dei program is to help the scout develop a fully Christian way of life. The program is organized in a series of steps based on the sacraments and surrounding the

premise that these encounters with Christ are one's best means toward spiritual growth.

Refreshments were served following the ceremony.

Thad and Eric are the sons of Mr. and Mrs. Thomas Bell; Jim is the son of Mr. and Mrs. Richard Cook.

Births

A son, Timothy Dennis, Thursday, April 23 to Dennis and Janis Andariese. Maternal grandparents are Mr. and Mrs. Jack C. Fitzsimmons of North Territorial Rd., Chelsea. Paternal grandparents are Mr. and Mrs. Richard W. Andariese of Rutherford, N. J. Maternal great-grandmother is Mrs. Mabel Johnson of Rutherford, N. J. Paternal great-grandparents are Mr. and Mrs. Walter R. Andariese of Whiting, N. J.

A daughter, Sarah Elizabeth, April 27 to Mr. and Mrs. Ray Worden. Maternal grandparents are Hope and Gerald Labella of Ann Arbor. Paternal grandparents are Bill and Betty Worden formerly of Chelsea, now of Thompsonville.

Methodist Home Resident Observes 102nd Birthday

Wednesday, April 29 marked the 102nd birthday of Mrs. Flora Hodgins, a resident of the Chelsea United Methodist Retirement Home. Born in Thetford township April 29, 1879, Mrs. Hodgins is a former teacher from Clio.

In 1973, at the age of 94, she was given the honor of queen at the Clio Centennial.

On her birthday, friends, family and staff members at the Methodist Home gathered together to present Mrs. Hodgins with a birthday cake, kind wishes and many happy returns.

Subscribe today to The Standard.

SCHOOL LUNCH MENU

Week of May 5-18
Tuesday, May 5—Baked chicken, whipped potatoes with gravy, mixed vegetables, bread and butter, chocolate chip cookies, milk.

Wednesday, May 6—Hamburger on a bun with cheese and lettuce, oven fries, tossed salad with dressing, fresh fruit, milk.

Thursday, May 7—Fish and chips, coleslaw, warm biscuit with butter, fresh fruit, milk.

Friday, May 8—Cheese and sausage pizza, lettuce salad with dressing, chilled peaches, butterscotch pudding, milk.

Monday, May 11—Sloppy Joe on a bun, tater tots, vegetable sticks, cinnamon applesauce, milk.

Tuesday, May 12—Macaroni and cheese, chicken salad sandwich half, diced carrots, tossed salad with dressing, crushed pineapple, milk.

Wednesday, May 13—Garden vegetable soup with crackers, chef's salad with turkey and cheese, fruit and nut mix, bread and butter, milk.

Thursday, May 14—Oven fried chicken, dressing with gravy, mixed vegetables, bread with butter, oatmeal cake, milk.

Friday, May 15—Ham and cheese sandwich, french fries, corn, chilled peaches, chocolate pudding, milk.

Monday, May 18—Cheesey pizza, vegetable munchies, cinnamon applesauce, raisin oatmeal cake, milk.

American coins that were once in use but are no longer include the half-cent, two cent and 20 cent pieces, as well as the silver half-dime.

Kiwanis Club Mother's Day Flower Sale Slated

Chelsea Kiwanis Club will sponsor its annual Mother's Day flower sale, Friday and Saturday, May 8 and 9 at Heydlauff's. The sale, in its 31st year, will be held between the hours of 8 a.m.-8 p.m. Friday and from 8 a.m. to 5 p.m. Saturday.

The flowers and plants sold during the event are supplied by Chelsea Greenhouses, which provides the Kiwanis Club with a liberal commission, have been growing since late last year in preparation for the sale.

Included in the springtime fare will be flowering plants, azelias, mums, cut flowers, corsages, carnations, gardenias, single

blooms and a vast assortment of green plants.

Since the start of the Kiwanis Easter and Mother's Day flower sale, Chelsea Greenhouse has furnished the greenery. Formerly owned by Elvira Clark-Visel and purchased by Walt and Sandy Zeeb in 1960, both parties have supplied all flowering and green plants for the Kiwanis sales.

All proceeds generated from the Kiwanis Mother's Day flower sale, chaired by Dr. Claire Warren and Jerry Ashby, will be placed in the civic fund to be redistributed into the Chelsea community at a later date.

Drew Sprague Earns All A's At Northwestern

Drew Sprague, 3490 Clear Lake Rd., Grass Lake, has recently completed a 4.0 academic record of high honors at the Technological Institute of Northwestern University, Evanston, Ill. He earned 4.0 grade point averages in both the fall and winter terms.

Sprague, a 1980 Chelsea High school graduate, is a freshman at Northwestern enrolled in the Engineering School.

HEYDLAUFF'S TRADE-IN SALE on MAYTAG

Thru May 12th

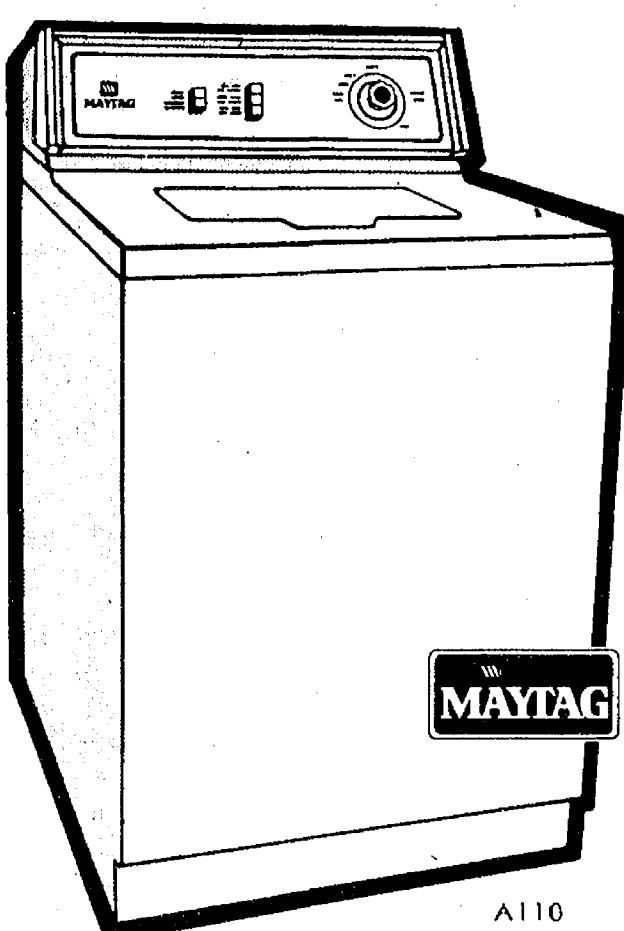

Your Old Washer or Dryer Is Worth Money!

Trade them in for a MAYTAG WASHER or DRYER, even a dishwasher. We will remove them from your home and pay you CASH besides during this one-week sale!

MAYTAG Automatic Washer

- BIG TUB
- 3 TEMP SELECTIONS
- WATER LEVEL ADJ.
- REGULAR CYCLE
- PERM-PRESS CYCLE
- LINT FILTER

\$398⁰⁰

EVEN LESS WITH TRADE!

MAYTAG DRYER

- TIME CONTROL
- REGULAR CYCLE
- PERM-PRESS
- AIR FLUFF
- LARGE CAPACITY

\$298⁰⁰

EVEN LESS WITH TRADE!

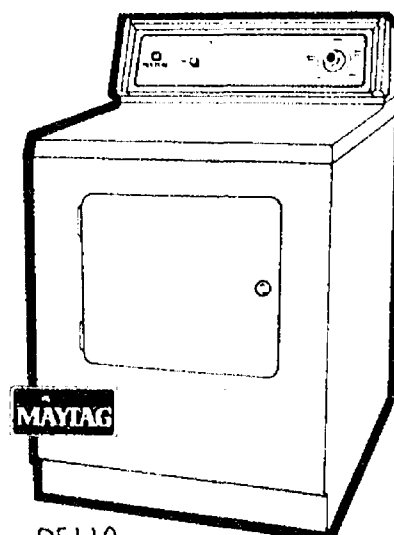

Prior Year Model Maytag Dryers - New in Crates

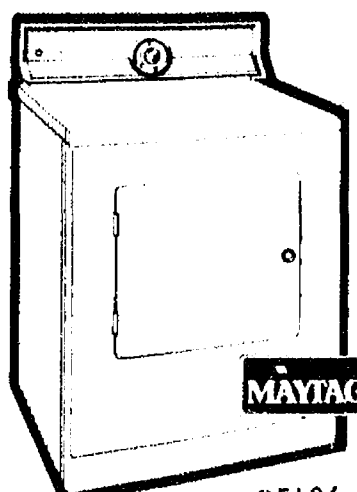

\$278⁰⁰

- Time Control
- Reg., Perm-Press
- Air Fluff
- Lg. Capacity

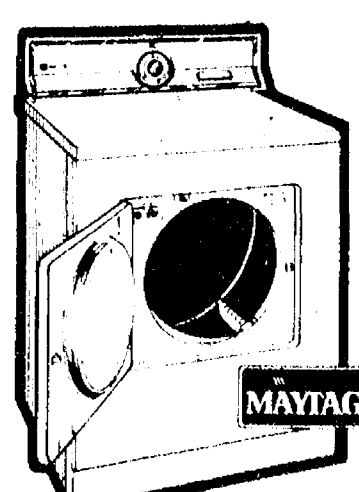

\$319⁰⁰
(Gold)

- Auto-Dry
- Reg., Perm-Press
- Air Fluff
- Lg. Capacity

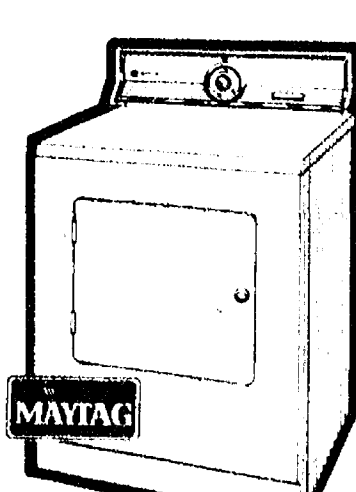

\$378⁰⁰

- Electronic
- Reg., Perm-Press
- Damp Dry
- Air Fluff
- Lg. Capacity

(Gold or Almond)

We will even consider a trade in on these models.

HEYDLAUFF'S

113 N. Main St., Chelsea

Ph. 475-1221

FREE SUNDAE FOR MOM!



Dairy Queen

**SUNDAY,
MAY 10**

This Mother's Day, bring Mom in for a real treat! Rich, thick hot fudge. Juicy-red strawberry. Tangy pineapple. Her favorite 5 oz. Sundae. Free with any purchase you make. So May 10, head for your participating DAIRY QUEEN® store.

WE TREAT YOU RIGHT™

Chelsea Dairy Queen - Brazier

701 S. Main St., Chelsea

Ph. 475-2677

Gambles

**SAVE TO
58%**

PRICE BLITZ

SAVE 47%

58¢ REG. 1.09
WITH COUPON
**Men's 100% Cotton
8-Oz. Work Gloves**
38-00073
COUPON GOOD 7 DAYS ONLY



SAVE 26%

1.17 REG. 1.58
WITH COUPON
**One Quart Gulf Lite
Charcoal Starter**
18-01745
COUPON GOOD 7 DAYS ONLY



SAVE 61%

77¢ REG. 1.98
WITH COUPON
**3-Way 50-100-150
Watt Light Bulb**
17-58881
COUPON GOOD 7 DAYS ONLY

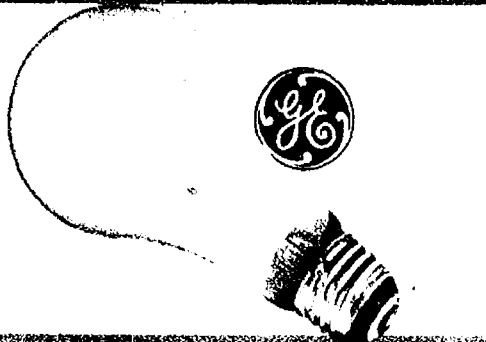

SAVE 53%

77¢ REG. 1.67
WITH COUPON
**Super Glue®
Instant Adhesive**
15-29817
COUPON GOOD 7 DAYS ONLY



SAVE 50%

1.09 REG. 2.19
WITH COUPON
**Spray-On, 22-Oz.
Windex Cleaner**
20-17893
COUPON GOOD 7 DAYS ONLY



SPECIAL!

49¢
WITH COUPON
**8-Pack Easy Wipe®
Cleaning Cloths**
20-21103
COUPON GOOD 7 DAYS ONLY



Participation in this sale event is optional with all Dealers and sale prices are optional with participating Dealers. Offers limited to availability of stock. We reserve the right to limit quantities.

**HURRY IN
TODAY!**

• Storewide Savings For Home, Family, Car and Workshop
• 20 Valuable Coupons • Monthly Credit Terms

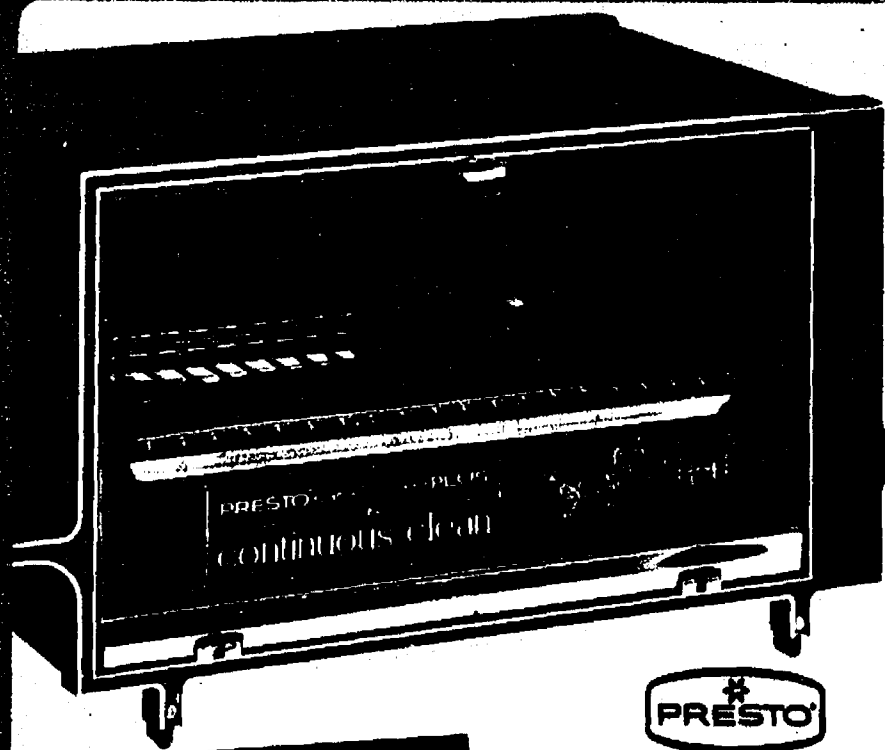

SAVE 30.07

49.88 REG. 79.95

Continuous-Clean Broiler Oven Plus
Family-size countertop oven broils, bakes, slow cooks and cleans itself, too! Splatter-stop glass door, 3-way rack, easy-to-set controls. 42-71409

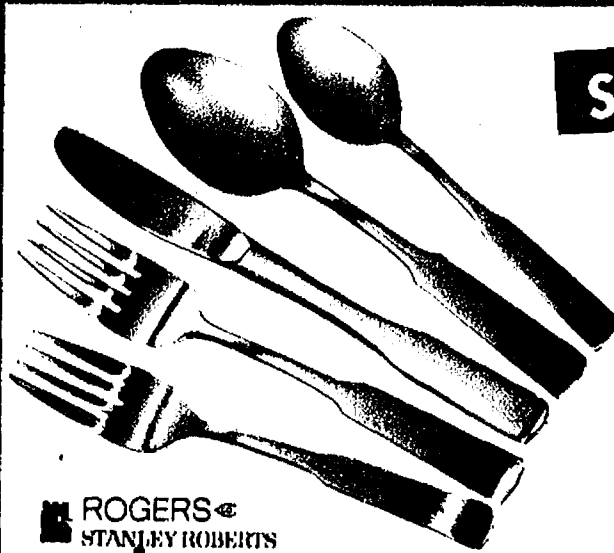

SAVE 3.33

6.66

REG. 9.99
24-Pc. Flatware
Stainless service for 4 in smart Plymouth Cove pattern. 18-50148



SAVE 8.07

in the carton

99.88

REG. 107.95
BMX 20-Inch Boys' Bike
Cushioned bar, knobby tires, coaster and rear caliper brake, more! 24-04846

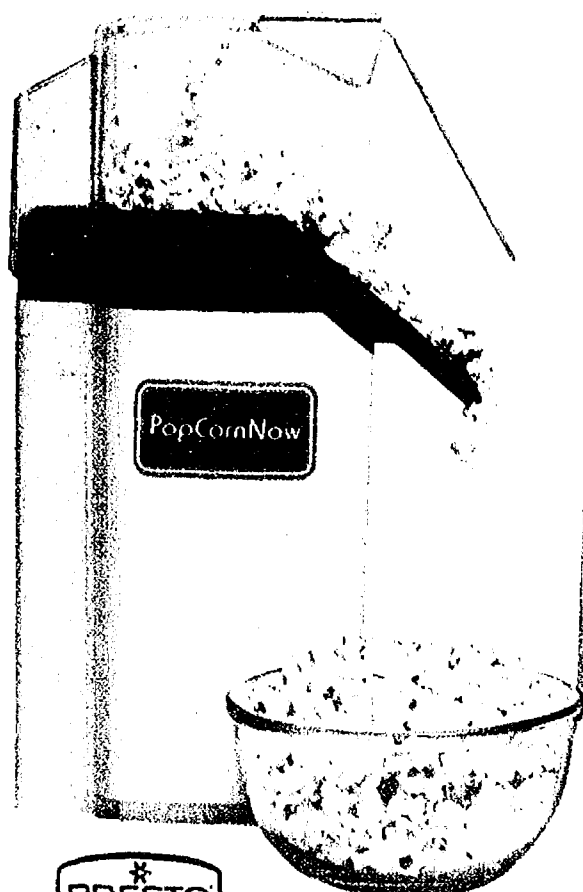

PRESTO

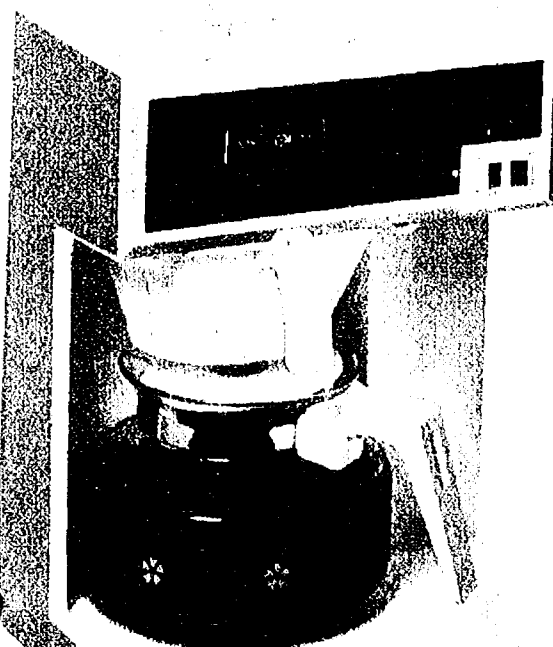

MR. COFFEE

SAVE TO 13.07

Your Choice 18.88 EACH

PopCornNow® Hot Air Popper
Continuous popping action, no oil needed. Built-in ButterWell® for automatic buttering. 42-78077

REG. TO 31.95
10-Cup Mr. Coffee Coffeemaker
Brews delicious coffee superfast, keeps it warm automatically. Complete with carafe, filters. 42-28961



SAVE 5.98

19.97

REG. 25.95
Steel 1-Quart Vacuum Bottle
All-steel case, stainless steel liner for long service. 29-94895

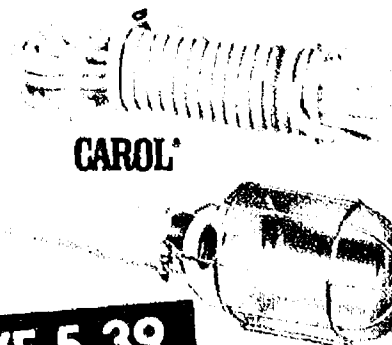

CAROL

UL

SAVE 5.39

5.88 REG. 11.27

Trouble Light With 25-Ft. Cord
Metal hang-up guard, 3-wire cord. 17-64372

SAVE \$150

\$399 REG. \$549

Big Complete-Meal Microwave Oven

Energy saving way to cook full meals, quick snacks, fast or slow, by time or temperature. Automatic thermometer probe, easy-to-set digital timer and 10 heat levels does it all from defrost to cook to keep warm. Big capacity 1.5 cu. ft. oven, oven light and more! 47-40106

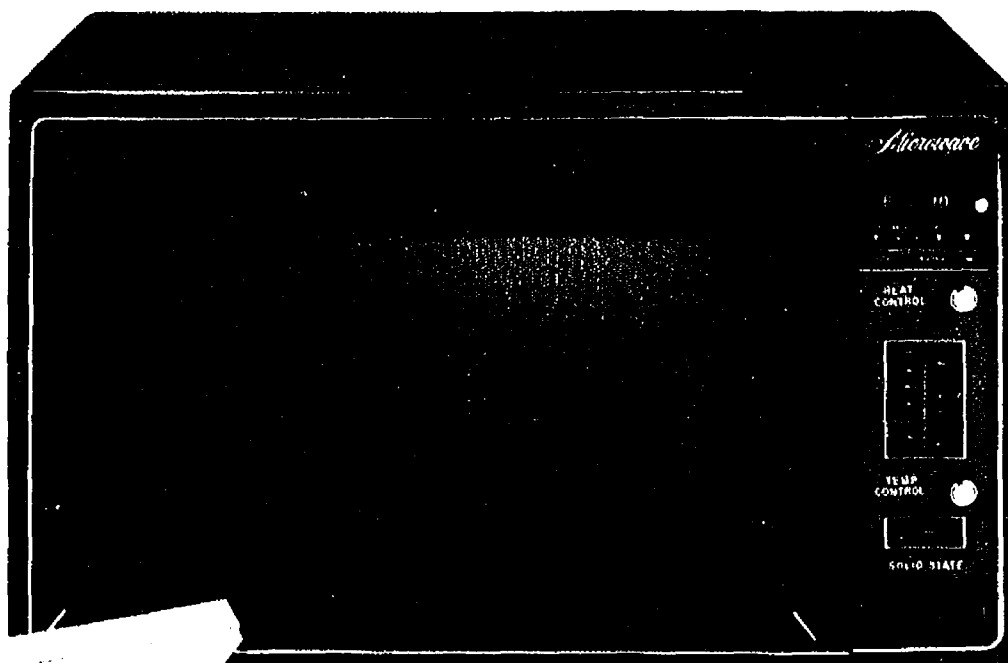

SAVE \$71

\$288 REG. \$359

15.3 Cu. Ft. Chest Freezer

You'll like the size, the styling, the big Gambles savings! New almond finish cabinet has textured steel lid, Thinwall foam insulation. Handy defrost drain, dial cold control, magnetic lid seal. Stores 535 lbs. of food in space 44½"W. 44-80380

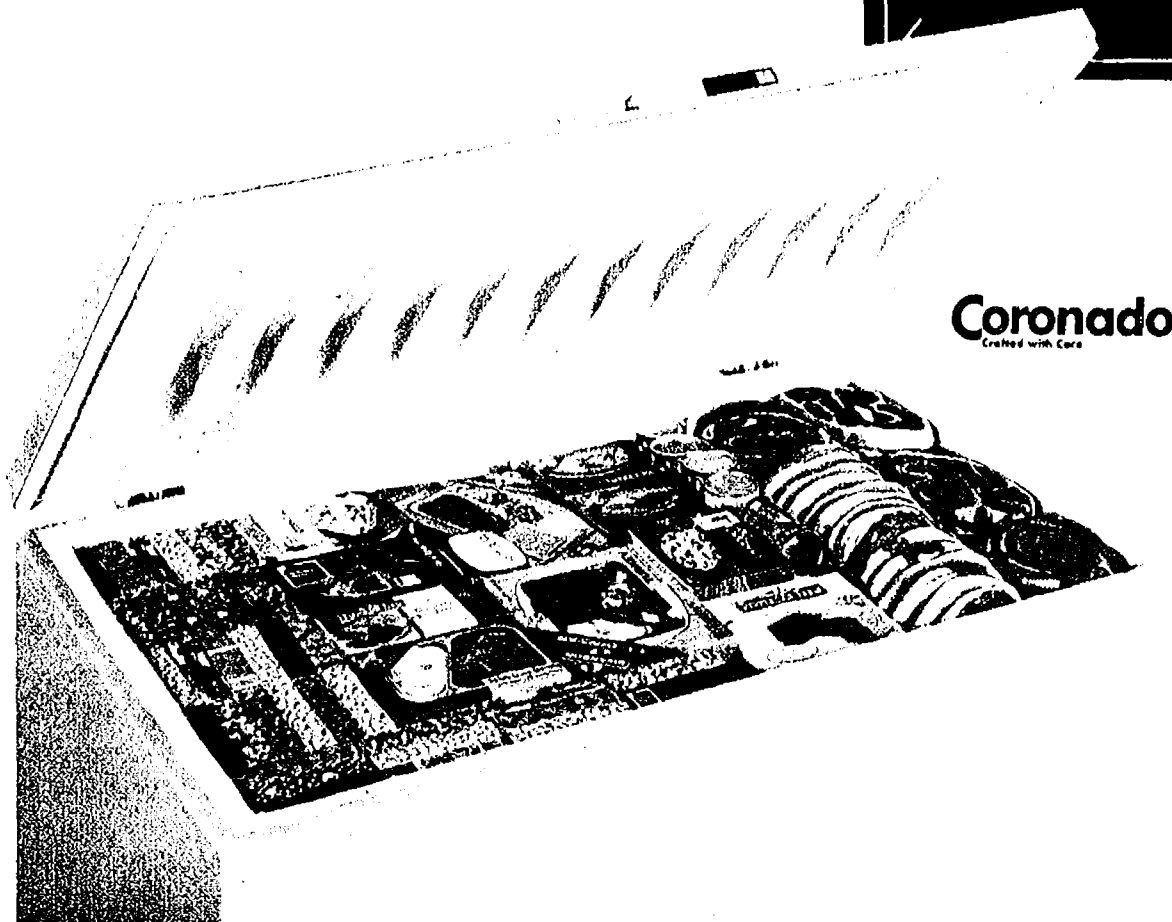

Coronado
Crafted with Care



SAVE 14.11

27.88

REG. 41.99

7¼-Inch Portable Circular Saw
Power packed features include 27¼" cutting depth at 90°, 17½" at 45°, 1½-HP motor with 5,300 RPM's. 13-33822 #7308

SAVE 40.07

119.88

REG. 159.95

Deluxe Garage Door Opener

Opens doors to 7x18'W. With 1 transmitter. 32-21769

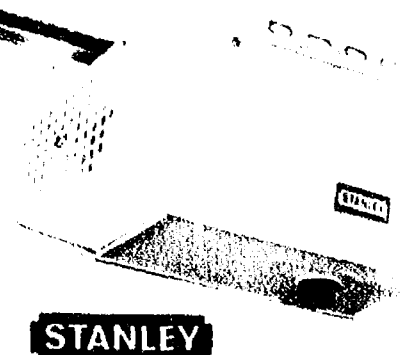

STANLEY

SAVE 6.11

13.77

REG. 19.88

Playmate Chest

Swing top 15-quart insulated chest. Super tough plastic, e-z carrying. 28-14689

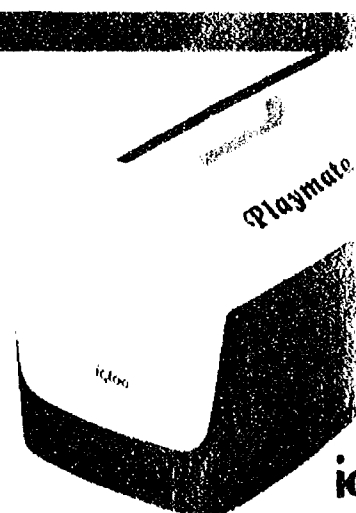

igloo

REMINGTON



SAVE \$70

149.99 REG. 219.99

16-Inch Gas Chain Saw
Cuts trees up to 32 inches thick. Fast pushbutton sharpening, electronic ignition, automatic oiling and chain brake. Powerful 2.3 cu. in. engine has low tone muffler. 37-35446

SAVE 51.07

78.88

REG. 129.95
9-Inch Diag. B&W TV
Quick-on picture tube, automatic fine tuning. AC/DC powered; DC adapter extra. 48-10844 **TOSHIBA**

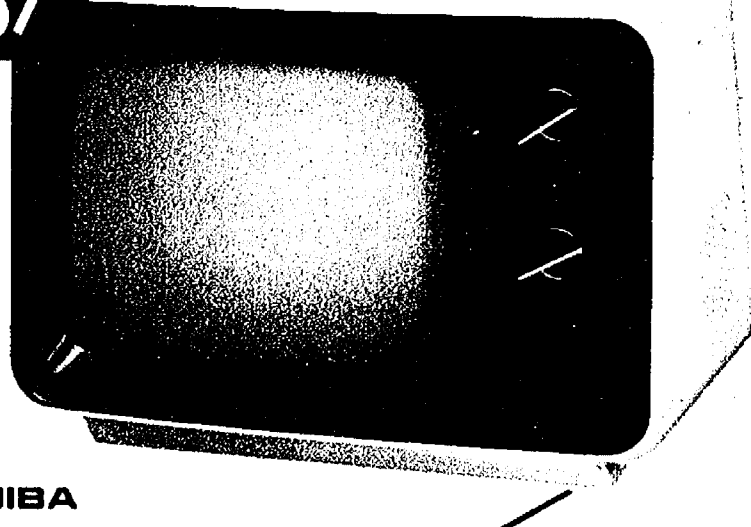

SAVE 8.91

9.97

REG. 18.88
2-Qt. Airpot
Press to pour! Stainless clad, with glass liner for maxi thermal efficiency. 29-94671



SAVE 10.07

39.88 REG. 49.95

Cassette Recorder With AM/FM Radio
Top features; AC/DC. 43-45401



SAVE 50.95

\$189

REGULAR PRICE 239.95

10x9-Foot* Utility Building
Big "ride-in" door opening 56x60"H. Heavy duty galvanized frame, weather-resistant Perma-Plate™ finish steel panels. Easy to assemble. 36-04998

*Interior size: 115½x103½x71½"H. Flooring not included



**BUY NOW, PAY LATER GAMBLES
FAMILY CREDIT PLAN WAY!**

**MY
BUDDY**

SAVE 4.75

7.88 REG. 12.63

19-Inch Tool Box With Tray
Rugged piano-hinge steel box and Socket Snugger tote tray. 13-07149



SAVE 11.07

12.88

REG. 23.95
Bath Scale
Easy to read dial, new oval shape. White or brown. 20-89088, 134

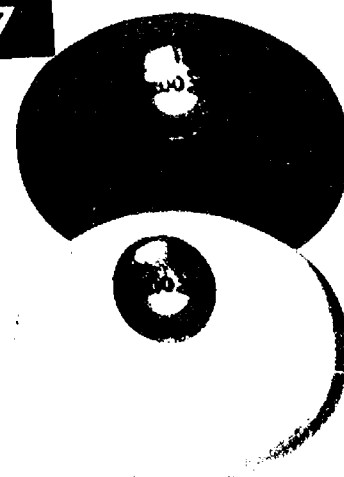

BORG

SAVE 5.53

4.97 REG. 10.50
WITH COUPON
**13-Piece
Drill Bit Set**
1/16 to 1/4"
sizes. 13-14525

COUPON GOOD
7 DAYS ONLY



SAVE 35%

25¢ EACH REG. 39¢
WITH COUPON
**Screwdriver
Assortment**
Std. or Phillips.
In 5 sizes. 13-45180

COUPON GOOD
7 DAYS ONLY



SAVE 2.89

4.99 REG. 7.88
WITH COUPON
**Memory Pocket
Calculator**
LED 8-digit
display. 93-89289

COUPON GOOD
7 DAYS ONLY

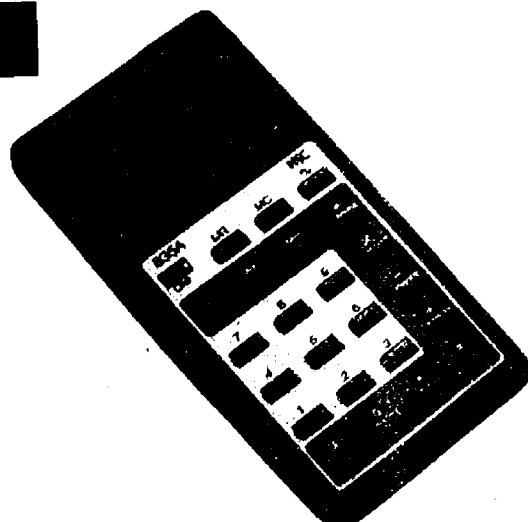

SAVE 1.82 WITH 50¢
FACTORY
REFUND

REG. PRICE 3.09
SALE PRICE
WITH COUPON 1.77
Factory Refund .50
YOUR FINAL
COST .. **1.27**
**2.8-Oz. Silicone
Sealer or Caulk**
34-83559,833
COUPON GOOD
7 DAYS ONLY



SAVE 34%

88¢ REG. 1.34
WITH COUPON
**Liquid Nails®
Adhesive**
For paneling,
wall board. 32-07073

COUPON GOOD
7 DAYS ONLY

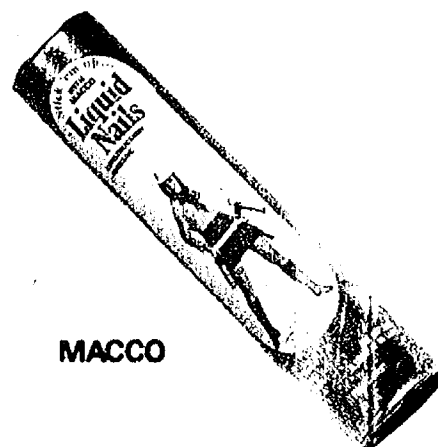

SAVE 2.55

4.44 REG. 6.99
WITH COUPON
**Electric
Curling Brush**
With thermal
bristles. 89-12018

COUPON GOOD
7 DAYS ONLY



SAVE 51%

1.99 REG. 4.09
WITH COUPON
**8-Pc. Storage
Bowl Set**
1 pt., 1, 2 &
3 1/2 qt. sizes. 18-03618

COUPON GOOD
7 DAYS ONLY

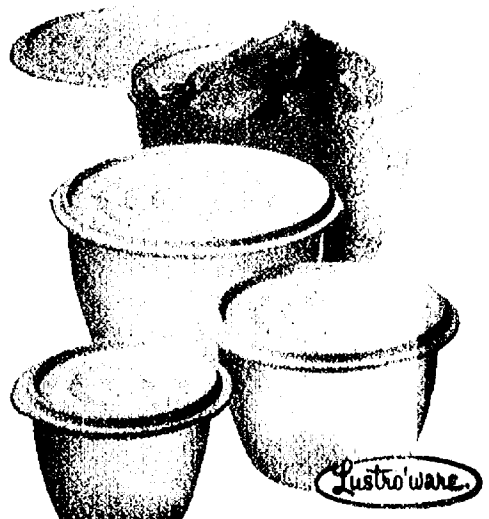

SAVE 30%

1.37 REG. 1.98
WITH COUPON
**Playtex® Living®
Rubber Gloves**
With anti-slip
grip. 20-35574,582,590

COUPON GOOD
7 DAYS ONLY



SAVE 49%

99¢ REG. 1.97
WITH COUPON
**All Purpose
Silicone Spray**
Lubricates, fights
rust. 11-OZ. 4-31155
COUPON GOOD
7 DAYS ONLY



SAVE 1.26

1.33 REG. 2.59
WITH COUPON
**Gambles Instant
Spray Enamel**
Fights rust. 12 3/4-oz.
size. 30-52982 SERIES
COUPON GOOD
7 DAYS ONLY



SAVE 31%

17¢ EACH IN
4-PK.
REG. 4-PK./99¢
WITH COUPON
**Eveready C or D
Cell Batteries**
Power for flash-
lights, toys. 17-03982,990
COUPON GOOD
7 DAYS ONLY



SAVE 19%

84¢ REG. 1.04
WITH COUPON
**Valvoline H.D.
10W-30 Motor Oil**
All climate use.
10W-40...86¢ QT.
4-41758,741
COUPON GOOD
7 DAYS ONLY



SAVE 29%

77¢ A REG. 1.09
WITH COUPON
**Plastic Trash Bags
in Six Sizes**
From 18-qt. to 33-
gal. capacity. 20-02388 SERIES
COUPON GOOD
7 DAYS ONLY

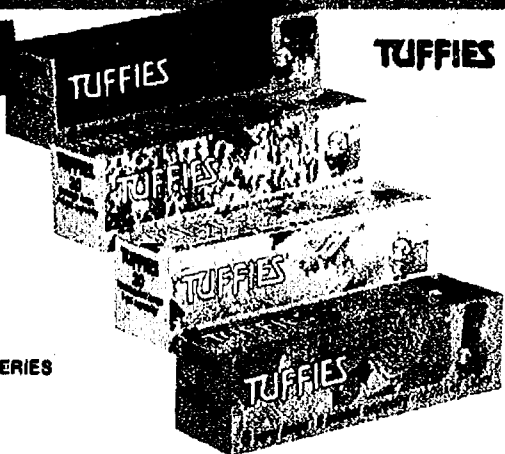

SAVE 6.18

5.77 REG. 11.95
WITH COUPON
**Giant 12"
Thermometer**
Large, easy-to-read
numerals. 20-98857
COUPON GOOD
7 DAYS ONLY

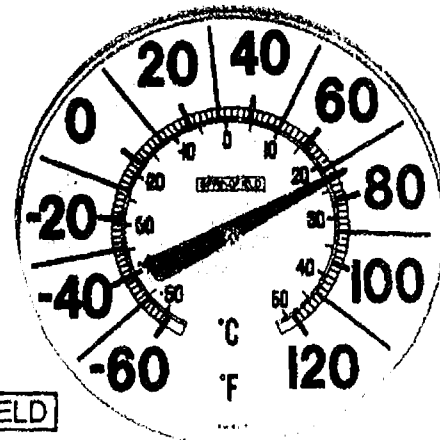

This merchandise available at the following Gamble stores

| | | | | | | | | | |
|---|---|---|---|--|---|--|---|--|---|
| ARKANSAS SALEM ILLINOIS ALBION ALDO AMBOY ATKINSON BARRY BEARDSTOWN BUNKER HILL CAMBRIDGE FAIRBURY GALESBURG HAMILTON HARVARD HENRY HIGHLAND LEWISTOWN MACOMB MONMOUTH MT. CARROLL MT. STERLING OREGON PECATONICA PITTSFIELD SAVANNA SHANNON STOCKTON TUSCOLA WALNUT WATERLOO WATSEKA INDIANA ANGOLA ATTICA AURORA BATESVILLE BUTLER COLUMBIA CITY GREENSBURG HUNTINGBURG JASPER MILAN ROCKPORT SCOTTSBURG TELL CITY | UNION CITY WARSAW IOWA ACKLEY AFTON ALBIA ALTA ANAMOSA ANITA ATLANTIC AUBURN BANCROFT BLOOMFIELD BRIGHTON CENTERVILLE CHARITON CLARKSVILLE CORYDON DEWITT FAIRFIELD FARMINGTON FREDERICKSBURG GOWRIE GUTHRIE CENTER INDEPENDENCE KALONA KEOTA KNOXVILLE LEHIGH MANCHESTER MANLY MASSENA MAQUOKETA MISSOURI VALLEY MONTICELLO MORAVIA NASHUA NORA SPRINGS ONAWA OSAGE OSKALOOSA PELLA PERRY RED OAK | ST. ANSGAR SHENANDOAH SPENCER TAMA TIPTON WAUKON WAVERLY WEBSTER CITY WEST LIBERTY KANSAS ABILENE ANTHONY ASHLAND CALDWELL CHENEY CLYDE COLBY COLDWATER CONCORDIA DOWNS FORT SCOTT FOWLER GREAT BEND GREENSBURG HERINGTON HILL CITY HILLSBORO HOLTON HUGOTON KIOWA LINDSBORG LYONS MANKATO McPHERSON MULVANE OSAGE CITY OSAWATOMIE OSBORNE SABETHA SALINA SHARON SPRINGS TRIBUNE WAKEENEY WELLINGTON YATES CENTER | KENTUCKY CALVERT CITY HARDINSBURG LEWISPORT LIVERMORE MADISONVILLE MICHIGAN ALBION ALPENA BESSEMER BLISSFIELD BRIMLEY BUCHANAN CADILLAC CASS CITY CARO CHEBOYGAN CHELSEA CLIO COLEMAN COLDWATER CONE CONSTANTINE EVART FREMONT GREENVILLE HARBOR BEACH IMLAY CITY IRON RIVER IRONWOOD LAKE CITY L'ANSE MANCHESTER MANISTIQUE MAYVILLE MARSHALL MECOSTA MIO MORENCI ONTONAGON OSCODA PERRY REED CITY SCOTTVILLE STEPHENSON | TECUMSEH WATERLIET MINNESOTA AITKIN ALBERT LEA APPLETON ARGYLE ASHBY BADGER BALATON BARNESVILLE BAUDETT BEMIDJI BLACKDUCK BLUE EARTH BRAINERD BRECKENRIDGE CANNON FALLS CROOKSTON DALTON DETROIT LAKES DONNELLY DULUTH FARMINGTON FERTILE FOLEY FOSSTON GRAND RAPIDS HICKLEY HOFFMAN INTERNATIONAL FALLS JACKSON KERKHOVEN LAKE BRONSON LITTLE FORK MARSHALL MIDDLE RIVER MINNEAPOLIS MINNEOTA MONTEVIDEO NEVIS NEW RICHLAND NORTHFIELD NORTHOME | ORTONVILLE PARK RAPIDS PIPESTONE REDWOOD FALLS ROSEAU RUSH CITY SACRED HEART ST. CHARLES ST. JAMES SHERBURN SPRINGFIELD SPRING LAKE PARK STACY SWANVILLE WADENA WALKER WASECA WATERVILLE WEST CONCORD MISSOURI ALBANY BUTLER CAMDENTON CAMERON CASSVILLE CHILLICOTHE CLARENCE DREXEL FARMINGTON FREDERICKTOWN HERMITAGE KAMOKA KNOB NOSTER LAMAR LA PLATA LOCKWOOD LOUISIANA MARSHALL MILAN MONROE CITY NEVADA OZARK PALMYRA SEDALIA SLATER | STOCKTON TRENTON TROY VERSAILLES WINDSOR NEBRASKA ARLINGTON ARNOLD ATKINSON BASSETT BEEMER BENNINGTON BLAIR BLOOMFIELD BROKEN BOW BURWELL CLARKSON CURTIS DAVID CITY DESHLER ELGIN FALLS CITY FRANKLIN FULLERTON GENOA GOTHENBURG GRAND ISLAND HARVARD HASTINGS HEBRON INDIANOLA KEARNEY LINCOLN LOUP CITY LYNCH MINDEN NORFOLK NORTH BEND OAKLAND O NEIL ORD PALMER PAWNEE CITY PENDER PIERCE | PLATTSMOUTH PONCA RANDOLPH RED CLOUD ST. PAUL SCHUYLER SCRIBNER SUPERIOR TILDEN WALTHILL WEST POINT WYMORE YORK NORTH DAKOTA BOWMAN CARRINGTON CAVALIER CENTER DEVILS LAKE DICKINSON DRAKE DUNSEITH FORMAN GLEN ULLIN GRAFTON GRAND FORKS HARVEY KILLDEER KULM LAKOTA LAMAURE LANGDON LEEDS LIDGERWOOD LINTON MANDAN MAYVILLE MINOT MOHALL NEW ROCKFORD NEW SALEM OSNABROCK STANLEY STRASBURG TURTLE LAKE | VALLEY CITY WATFORD CITY WILLISTON OHIO ALEXANDRIA BRYON DELTA MONTPELIER NAPOLEON PIONEER OKLAHOMA LAVERNE MEDFORD SOUTH DAKOTA BERESFORD BISON BROOKINGS ELK POINT FLANDREAU GREGORY ESTELLINE GETTYSBURG HURON LAKE NORDEN LEMMON MISSION PRESHO REDFIELD SISSETON TYNDALL VERMILLION WALL YANKTON WISCONSIN ALBANY ALGOMA ANTIGO ARGYLE ASHLAND BARABOO BEAR CREEK BEAVER DAM BELLEVILLE BLACK RIVER FALLS BLAIR | BLOOMER BLOOMINGTON BOSCOBEL BRUCE CAMBRIA CADOTT CHILTON CORNELL CRANDON DICKSVILLE EAU CLAIRE EDGERTON ELROY ENDEAVOR JEFFERSON LADYSMITH LENA LUCK MANAWA MARION MERRILL MINOCQUA MONROE MUSCODA OCONTO OMRO OSCEOLA OSSEO PHILLIPS RADISSON RANDOLPH SHAWANO SO. SUPERIOR SPARTA STANLEY STURGEON BAY SUPERIOR TIGERTON TOMAH TURTLE LAKE TWO RIVERS VIROQUA WABENO WESTFIELD WEYAUWEGA |
|---|---|---|---|--|---|--|---|--|---|